

SEPTEMBER.

1st.—Wanstead, 10/-. Bishopsgate, "Enclosed please find cheque £25, which please serve for yourself & Mrs White, as I have no doubt that in these times you can find good use for the money. Trusting all your orphans, etc., are keeping well." Gt. Totham, £1, "It is exactly a year ago since you entered our Barn for the first time." St. Albans, £1/10.

2nd.—Briarbank P.M., £2/16/2. Swansea, 10/-

7th.—Roe Green, Kingsbury, £2. Railway M., Stratford, Harvest, £5. Fullbridge G.H. S.S. £1/10/-. Walthamstow, "Enclosed 5/- from a dear old friend of mine who is a saintly soul over 80." Bexley Heath, £1, and £5.

9th.—Woodford, £1.

10th.—Ilford, 5/-.

11th.—Friends, Witham, 10/-.

14th.—West Mersea, 10/-.

15th.—Maldon C.C. 3 bags vegetables, Harvest F. Ashley Hall Harvest, £6/12/10 and 7/2, 2 boxes plums and Harvest produce. Tyttenhanger, Harvest gifts.

16th.—Tiptree, 50 meat pies, 1 load of logs, box of apples. W. Mersea, one guinea. Maldon, parcel of s.h. clothes and 10/. Fullbridge G.H. Women, 3/-. Romford, 16 tins beans, box of bacon. Tolleshunt Knights, 1 bag of pears.

17th.—Southampton, £1. "I often think and pray for you all."

18th.—Ashford, 10/-.

19th.—Feering, W.M. £2/3/8.

21st.—Lifeboat Mission 10/-. Tunbridge Wells, 10/-. Forest Rd. Hall Jr. C.E. 10/-. Wickhams Bishops £1 and £1.

22nd.—Tolleshunt Major Harvest gifts. Over, £1/10 "I am sending you a cheque for 30/- a little extra as every thing is so dear to buy now. Our little village is still free from bombs. How thankful we shall all feel when this cruel enemy has been beaten." Battersea, £1. Tebworth Hall £3/14/6. Nottingham, 10/-.

24th.—Peterboro 4 scarves. Tiptree, 50 meat pies. Thundersley G.H.S.S. 10/-.

28th.—Woodford, 2 tins custard powder.

29th.—Romford, curtains for Hall. Evangelical Free C., Abridge, Harvest gifts. Dagenham, £1. "The Lord has blessed me in recent days and I feel I must repay in some small way for His goodness." Theodore Road B.C. 10/6 and Harvest gifts. Hainault Rd. W.M. £1. Harvest gifts from Waltham Abbey Baptist and Inworth Church, and Walkern, box of apples. St. Albans, Pinehurst, 10/6.

30th.—Mountnessing C.C. 2 guineas, "As we could not get anyone to deliver the Harvest goods this year to you, we thought it best to sell and send you the cash." Tiptree C.C. Women, £1.

OCTOBER.

1st.—Finsbury Park £2. "Once again it gives me great pleasure to send a little gift towards your work for the children. I greatly miss sending the parcel of vests, but the conditions prevent one doing as they used. My thoughts and prayers are with you, as it is a great work to care for these children. Totton, "Please accept enclosed £2 towards your most noble work. Wishing you every success and joy."

2nd.—Epping, Anon, 1 Cow. London, W. 1., £5. Highbury £1/10/- Waltham Abbey £1.

4th.—Woodford, 4 tins sardines.

6th.—Chesterfield, £2/10.

7th.—Letchworth B.C. £5/7/3. Witham P.P. £4. Woodford, "Am pleased to be able to enclose herewith cheque for our Harvest Offering £7/8/11, with the best wishes of all your friends at George Lane." New Barnet, one guinea. Ware, "I feel led by God to send you this little gift: 15/- as a Thankoffering to Him for all His goodness to me. I think of you all and pray for you that God will bless all your efforts, especially the spiritual side." Poplar £10. Cranford B.B. Class £2.

12th.—Woodford, £1. New Park Hall, 2 guineas. Feering F. Mission £2 and Harvest gifts. 80 bales of straw and 40 bales of hay.

13th.—United Mission, Muswell Hill, £2/8/.. Harvest gift and 16/- (instead of rabbits). Lexden Women £2. Romford, £1.

15th.—Ashley Hall W.P. 15 prs. pyjamas, 21 nightdresses, 12 vests, 1 apron, 11 jumpers, 1 pr. knickers, 6 prs. socks, 2 prs. gloves. St. Albans, 2 boxes apples.

16th.—Kentish Town Mission, "I enclose cheque £9/4/7, which represents the gifts received on Sunday, and reassure you of the prayerful interest of the members of the fellowship in the work which you are carrying forward for the Master." Assembly Hall S. S., Sudbury, £1. Northampton, "Please accept the enclosed £5 to be disposed of personally or for the children. I presume you are still at Tiptree. How gracious of the Lord to provide such a home away from the "blitzing" and just at the right time. You must often have thanked Him for His gracious provision."

17th.—Lancing Tab. S. S. £1.

18th.—Welling, £5. Whitstable, Hamilton Road. Women, £1. W. Mersea Union C. £1/5/0. and £2. Tolleshunt Knights, 5/-, Eastwood, Women's Meeting, £2.

20th.—Coggleshall, Women's Meeting, £2.

21st.—Bristol, £2. St. Albans, 1 ton potatoes.

23rd.—Watford, £1.

24th.—Chingford Hatch, Harvest gift, £1/10/0. E. Rudham, 4 boxes apples.

26th.—Anstey, Union C. Harvest gifts and £5/11/0., and 10/- Colchester Town M. 10/-, E. W. B. £2.

27th.—Gloucester, 10/-, Harrogate, £1. "It is the greatest joy in my 83rd. year to preach the gospel generally twice on a Sunday." Enfield Wash, 10/-, "We pray the blessing of the Lord may indeed be ever on your good work in His Name."

30th.—Shoeburyness, "I am enclosing £2 gift from Boot Bags. These are very trying days but the Lord is still the same, watching caring for His own."

30th.—Lexden Heath, £2. Stanway P.P. £2/10/- Tiptree, 40 lbs. apples. Romford, 2 doz. tea cloths.

NOVEMBER.

1st.—Whitstable, P. H. S. S. 10/-, Woodford Green, one guinea. Ashford, 10/-.

2nd.—Glasgow, Packet of safety pins, box razor blades, 2 doz. tooth brushes, 2 boxes pencils, 20 prs. scissors, 6 torches, 3 refils, 8 bars chocolate, 1 tin cocoa, 2 pkts. needles.

4th.—Ingatestone E.T. "I enclose 30/- as a Harvest Thanksgiving gift from the S.S. children. We thought it better to send the money rather than pay out for transport this year on the fruit etc." B. £1. Battersea, 10/-, 1 Sack of onions left at door (Anon).

5th.—Ilford, 5/-, St. Albans, some elastic, W. Mersea, Parcel S. H. clothes. Holloway, £1. Maldon, £1.

7th.—Ley St. S. S. £2.

9th.—Swindon, "In remembering God's goodness in granting such a bountiful harvest, at a special service held in the Hall, an offering was taken and God opened the hearts of His people to give liberally. The enclosed cheque for £10 is a part of that offering the help in your work for the Lord in caring for the boys and girls under your care. We trust that it will meet a need and that God's blessing will continue to be showered upon you. We often pray for you and remember with pleasure your visits to us." Watford, £1.

10th.—Sidcup, 2 guineas. Ashford, "With a very grateful heart to-day in finding my P.O. book, I had been missing for days, I decided to send on £1 to you for your great work."

11th.—21st. W. Midx. B. Brigade, £2/3/0. Enfield 2/6. Bishops Stortford, "The promised cheque. (£150) is enclosed with my prayerful wish for the continued blessing on your work. It is a privilege to be able to play such a small part." Romford, 7 coats, 3 pinafores.

16th.—Loughton, £1. Stratford-on-Avon. "I am sending £2 for your work. It is grand to think how the Lord has helped us through and He will never leave His own. God bless you."

18th.—Stanway Women's M. 7/6.

20th.—Witham, £1/10/0. Witham Convention, £2/5/0 St. Albans, £3.

21st.—Romford, 5 coats, 3 pinafores and material.

23rd.—New Park Hall, 8 guineas.

24th.—E. Rudham, 20 rabbits.

25th.—Westcliffe, £5. Gt. Gransden, 10/-. Wimbledon 5/-.

26th.—St. Albans, 2 bushels apples.

30th.—Binfield, £1. "Last year we were able to send a small amount of money to you, that came from our dear laddie's garden. We feel that the best use the garden can be put to—now that our M..... is with the Lord is to send all we can to you to help you with your family." Brentwood "Enclosed please find £25. With all best wishes." Maldon, 1 pixie, 2 petticoats, 2 prs. knickers, 1 cardigan, 1 jumper and skirt.

DECEMBER

3rd.—Gidea Park, £1. "I expect you find things rather difficult at times, but how lovely to know that nothing is too difficult for our Lord. We pray for God's blessing on you and those who work with you." Peterboro 7/6. Christchurch, £1. Maldon, 2/6. Biddenden, £3 and 3 vests, 1 pr. stockings, 3 prs. knickers, 1 scarf, 1 pullover. Stroud Green B.C., 28 woollen hats, 3 prs. socks, 1 pr. bedsocks. Feering R.A.M.C. Field Amb. Coy. £5 and toys for Xmas tree.

6th.—Westcliff, 24 prs. hand knitted socks. Walthamstow, 10/-. Woodford Green, £1. Clydach 10/-. Readers of "The Christian" per Messrs. Marshall, Morgan and Scott, £1/5/0. E. E. J., 1 guinea.

7th.—Westcliff, 10/-. Woodford, 10/-. Tunbridge Wells, 5/-. Tiptree, 10/6. Cricklewood, 15/-.

8th.—Westcliff, 24 prs. hand knitted socks. Twickenham, £1/10/0. "I always remember you in my prayers, that God will supply your needs. The Word says "My God shall supply all your needs," not all your wants." London W.I., £2/12/6. Romford, £2. Sutton, £1. Loughton, "I am sending £1 from S.S. teachers and scholars of Goldings Hill Mission." Ipswich, £1. Feering R.A.M.C. £1/5/0.

9th.—Westcliff, £5. Totteridge 1 guinea. Doncaster £6. Ilford, "With the advent of another Christmas I am naturally reminded of the "Home" and hasten to enclose my cheque for £10." Ilfracombe, 3 guineas. "Oh, the blessedness of knowing that our times are in His hands." Woodford Green £1. Beulah B. C. 10/-. Newton Poppleford, 18 hankies, box pencils.

12th.—Goodmayes, 10/-. Thunbridge, £1. Snaresbrook, £1. Minsterworth, £1. Cheltenham, £3.

14th.—Woodford Green, £5. Tatsfield, 2 guineas. S. Woodford, 10/-. Southampton, "It is a great pleasure to once more send £1 to you instead of paying fire insurance. I realise more than ever what a covenant keeping God we have and another year He has abundantly supplied every need and the house safe. I enclose 10/- for your personal use."

15th.—S. Woodford, 10/-. Leytonstone 10/-. Thorpe Bay, £1/4/0. Walsall, £1/10/0. Sandy, 1 guinea. Feering 10/-. Peoples Hall, Bridgnorth, £1. Maidstone, 10/-. Durdham Downs, 5/-. Manor Park, £5. "So thankful to God you have been enabled to carry on in safety at Tiptree." Plaistow, 7/6.

16th.—Thundersley G. Hall, £1/5/0. Upton Manor, 10/6. Ramsev, 2 guineas. Ilford, "We enclose £1/1/0 as a Christmas gift and pray that God will bless and use you more and more in His service Till He come." Hornchurch. £2. Chichester, 2 pullovers, 4 pinafores, 4 prs. socks, 2 vests, 1 scarf.

18th.—10/-. Thundersley, 10/6. Worthing, £2. Kensington, 5 guineas. Leyton, £1/10/0. Rainham, 5/- Witham, £1/10/0. Sidmouth, "My mother passed home last Sept. One of her deepest interests was your work for His little ones. We have collected these trifles for Christmas time."

19th.—E.K., 5/-. Hanwell, "As we have been unable to do any knitting for your big family, am enclosing £2. Wishing you all the best for Christmas." Hornchurch, £1/10/0, "Am sure these days must be trying ones, but like Muller of Bristol you put your trust in GOD who you have proved will never fail you." Blackpool, 5/- and parcel S.H. clothes. Forest Gate, 5/-. Woodford, 1 guinea.

21st.—Tiptree, £1. Tolleshunt Knights, £2. Sidcup £2/3/0. Cranford Life Boys £1/7/2. Northwood Hills, 4/-. Dunstable, £1. Waltham Abbey, 10/-. An L. B. R. Member, 10/-. Upper Holloway, 10/-. Chigwell, 30/-. "This is a small gift for your wonderful work. God bless you all." Leigh on Sea 10/6. E.S.G., 1 guinea. Cheltenham, 1 guinea. Latchett Hall S.S., £1/12/6. Girls' Covenanters Class, Chadwell Heath, 3 prs. gloves, and parcel of toys. Sudbury, 6 hankies, 3 prs. socks. Ilford, bundle, pieces calico

22nd.—Burnham, 10/- "Just the widow's mite to help in your wonderful work." Anon N.L., 5/-. Surbiton Bap. S.S., 10/-. Loughton, B.J., D.A., and B.M.B., 4 guineas. Tonbridge, £1. Braintree, 10/-. Leyton, 10/-. Billingsgate, "It gives me much pleasure to send the usual Christ

mas gift of £5. I often think of you and your large family and it is always comforting and inspiring when faced with difficulties in these troublous times, to remember how the Lord has provided for you and yours during all these years." Romford "Inasmuch" 10/-. Colchester Womens Meeting, £1/10/0. Bude, "I am sending you small gift 10/- to help in the further work after the 40 years. Praise the Lord for all His sustaining grace." Leyton, 5/-. E. Rudham, 11 hares.

23rd.—Forest Rd. Hall S.S., £2/11/0. Chesterfield £2/10/0. B.F.B., 5/-. Purleigh, £1. Elim G.H.: Twickenham, £2/10/0. Forest Gate, 2 guineas. Orrel Post, "I received your Booklet and found blessing in reading same, having had a great sorrow and finding myself as a christian well nigh overwhelmed. It is helpful to be reminded of the fact that "God still lives," that He is "The living God" and that "He is faithful" and helps those who put their trust in Him. I enclose £1 for your orphans." Tottenham, 5/-. and Tebworth Rd. W.P., 14 prs. socks. Maldon C.C., toys. Abridge, One turkey. Waltham Abbey, 1 Christmas pudding, 2 tins cocoa, box oxo, box sweets, 5 lbs jam, 3 slabs cake. Hawkswell W.M., 6 prs. pyjamas, 10 boys' vests, 5 girls vests, 1 bedcover, 6 petticoats, 5 scarves, 1 jacket, 10 prs. knickers, 7 frocks, 2 pinafores, 4 woolly hats, 3 prs. socks, 2 prs. stockings. Woodford, 5/-. Woodford Green, £2. Woodford, "In memory of Mrs. W.....5/- Walthamstow, £5. Paignton, £3. Woodford' 10/-. Woodford, £1. Much Hadham, 5/-. R.N. Base, Gibraltar, "Please find enclosed cheque for £50. to help in your good work. I shall remember you all at Christmas and with you God-speed, from a lover of Christ."

24th.—Ashford, 10/-. Southborough, "Many thanks for sending Links; it is good to know of the blessing of God—He can bless and He does bless. May you and your staff be kept by Him and you'll be a blessing to more than the youngsters." £3 enclosed. Pitsea, 3/-. Woodford, 25 rabbits Kelvedon, 50 meat pies. 160 bars of chocolate from R.A.M.C. Unit, and Xmas Tree. Barking, "But my God shall supply all your need according to His riches in glory by Christ Jesus," box of toys valued £3/8/2. Union Church, W. Mersea, £5. Leytonstone, £1, an echo from Tower Hill. Alexander Gospel Hall, Westcliff, "A little gift enclosed as a token of christian fellowship with you and your work for the Lord in caring for the children. Wishing you the best of blessings and much of His grace for 1943 as the Lord tarries." Pitsea, "From a father of two old boys who were with us over 30 years ago, 5/-. Walthamstow, £1. Forest Rd. Hall, £1, Ilford £1/10/0. "The Lord is my Shepherd I shall not want." I. O. W. From an old girl. 5/-. Doncaster, 5/-. Anstey Union Chapel, Christmas Ofiring, £3/2/6. Hermon Hill, 10/-. Tiptree, £2.

25th.—Bournemouth Anon, 10/-. Anstey, 5/-. Leigh Sisterhood, £1. Enfield, 5/-. Peterboro, 2/6. Nottingham 10/-. "This is the fourth Christmas we have spent at Tiptree, and although the usual old girls and boys and friends could not be with us as at Woodford we had the great pleasure of having with us the Officers and some of the men of the R.A.M.C. Unit near by. The Colonel acted as Father Christmas and with the Capt. N.C.O.s and men had many games with the children, much to their delight and a never to be forgotten time was spent. Finsbury Park, £1/10/0.

28th.—Waltham Abbey, Christmas gifts, £5/2/6. A local postman, 4/-. Haywards' Heath, 2 guineas, "May you be richly blessed in 1943." Brighton, Hollingbury Hall, "Just before Xmas the S.S. Supt. handed me £5 to

send to you. I have held it up so as to avoid the Christmas rush, but now enclose same with love and greetings, also best wishes for the coming year." Muswell Hill United Mission, £3. Loughton, Crusaders Class £1/11/6. Little Waking Barling Gospel Mission, £1/14/0. Railway M. Stratford, retiring collection, £3/13/7.

30th.—Doncaster, "I have been asked by a sister in the Lord to forward you this gift—5/- with every good wish." E. Dulwich, £1. S. Wimbledon, 2/6. Hainault Rd. B.C., "At our blackout Carol Services it was decided that an offering should be taken for your Homes. This amounted to £3/11/0. The Womens' Meeting afterwards added a further £1. With best wishes for the coming year. May God richly bless your work." Merton Park, 10/-. Llanelly, £5. Snaresbrook, £1. Ramsey, £1. Leicester, £2/2/0. "May God continue to bless you and your work throughout the coming year." Otford, 1 guinea. "In memory of my daughter."

31st.—Bap. Tab. Watford, £4/15/0. "All blessings from a loving father be yours for 1943. A few friends and I send the enclosed with our love for one of the finest pieces of christian work we know. Warm hearted greetings to your dear ones." Upminster Crusaders, 10/-.

JANUARY.

1st.—Romford, 5/-. Hare Street, 10/-. Ilford, 10/-. Walton on Naze, £1. Hatton B.C., £1, "I have pleasure in handing you a trifle towards the work. It is not much but "The Lord is able to give thee much more than this,

2nd.—Goodmayes, 14/- specially for boots. Chingford £3. Seven Kings, £12. "With compliments and all good wishes for the New Year. May God bless you and your work." Woodford Green, £1. "I am pleased to enclose my Annual gift." Barnet, 10/6 Colyton, 3 guineas. "Your institution continues to hold a firm place in our hearts and memories and your reports show us what great things can be achieved by prayer. I am sending you once more our modest Annual sub. We accompany it with our fervent prayers for God's blessing on your work and all the workers associated with you." Leicester, £1. Redbourn, 10/-. Gravelly Hill, £1/10/0 from the Slade Assembly S.S.

3rd.—4 coats, 3 skirts, 7 pinafores.

4th.—Hastings, "Greetings and best wishes for 1943 in the Name of the Prince of Peace, 10/-." Stanway, P.P. £3. Thorpe Bay, £1. Finchley, £2/2/0. New Park Hall £2/2/0.

5th.—N.W.10., 2 guineas. Southbourne, £1. Upshire £1. The M.P. Charity Trust, £18/12/6. St. Albans 2½yds elastic.

6th.—Wadham Hall S.S., £2. Enfield, £1/5/0. "Will you please accept the accompanying gift towards your work of faith with my very best wishes for you and the dear children in 1943."

7th.—Puckeridge, 1 guinea, "Enclosed a wee donation for your wee family." Vine Memorial Sisterhood, £1/3/0.

9th.—Battlesbridge S.S., Toys, 1 doz eggs, books and £4. Eastwood, 1 bow saw. Mundon, 5 cwt. potatoes. Romford, 5 prs. rubber shoes.

11th.—Gloucester, 10/-. Watford B.T., 10/-. Two Woodford friends £10. Romford, "From a house S.S. £2." Hampstead, £2. Teddington, 10/-. Mr. & Mrs. F. £1. Ponders End, £1. Cecil Hall, £3/3/0. and £2/2/6. Legacy re Mrs. O.M.C. deceased, £50.

CHILDREN'S HOME LINKS.

12th. Handsworth 5/-. Bradwell 10/-. Bower Chalk B.C. Carol Singers £3/5/-.

13th.—Letchworth, £1/6/0. Thorpe Bay, Shoebury S.S., £5. "We often remember you in our prayers, especially as we appreciate you are not growing younger and hence the need of strength and patience." Witham Anon, 5/-.

14th.—Muswell Hill Womens Meeting, £3/6/6.

15th.—Cranleigh, 5/-. Llanely. "A friend wishes me to give £1 from her and £1 from myself. The Lord's blessing is very manifest in these difficult days in the work of the Homes."

16th.—E. Rudham, 30 partridges. Woodford, 2 guineas Horsell, 5/-. Ingatestone, £1. Dartford 16/7. Southbourne, 5/-. "May God increasingly bless this work, which is so truly His."

18th.—Poplar, £10. Wimborne, £1/6/0. "Out of the Lord's Treasury for the work He has given you to do."

19th.—Eastwood Cong. Womens Mtg., 3 guineas. Abbey Wood, 7/6. "May God bless and keep you all safe these difficult days." Broxbourne, "I am enclosing £2. and wish it were much more, but my income continues to shrink, whilst expenses continue to rise—but as of old the oil and the meal fall not for all His chosen ones and He that has helped us hitherto will help us all our journey through and give us daily cause to raise new Ebenezers to His praise as you and I have proved many a time. God bless you"

20th.—Waltham Abbey, £2/12/0. Northfleet, 10/-. St. Albans, £202/18/6. "This amount was specially given to complete to purchase of the meadow." Teddington one guinea. Bap. Church, Croyden, Jr. C.E., 1 knitted blanket. Stanway, 5/-.

25th.—Dunstable, £1. Romford Anon., 10/-. Brighton, 10/-. Ashford, 10/-. Hornsey High School, 10/-. Middleton, £2.

27th.—Enfield, "We enclose cheque £10 for your childrens Home and know of no better cause that the money could be put to." E.15. 5/-. West Looe. "We have pleasure in sending a little gift of 10/-. We often recall with joy the visits we paid to your Homes a few years ago with other members of the P.O.C.A. God bless you abundantly." Pontypridd C.E., "I am enclosing £2 as a token of our appreciation for the faithfulness of God shown in and through the 40 years of the work of your Home. We trust it will help to meet the need of some dear one for whom Christ died." Bournemouth, "Under the Will of my late Sister-in-law £5 was left to your Home. I enclose same herewith." Eastbourne, £5.

28th.—Hainault Rd. Bap. C., £5. Kenton Evan. C. 2 guineas. Hainault Rd. Bap. Women, £1 and Anon £1/5/0 Bristol, 1 guinea. Bodmin, 5/-. Sidmouth, £1. From an old girl, 5/-.

FEBRUARY

2nd.—Romford, 11 skirts, 11 pinafores, Doncaster 2/6 Woodford £1. East Rudham, 20 rabbits. Carshalton 10/- Wanstead Park, £1. Peckham, £10 "I pray daily God will bless everyone connected with the Homes and all the children." Woodford Green, £2. Gt. Totham, £1. Norwich, Surrey Chapel, 3 guineas, and Anon, £1/5/-

8th.—Tottenham, 6 hanks of twist. Hurstpierpoint, £1. Bridgnorth, £1. Lighthouse Mission, £4. Battlesbridge, parcel of toys.

9th.—Cotton St, 1 load straw and hay.

10th.—Inworth, 3 tons mangolds. St. Albans, 1 Auto culto, 2 prs. stockings, 6 hankies.

11th.—Cecil Hall, 2 guineas, Letchworth, "At a Board meeting held recently, the Directors voted the sum of £10 in support of the excellent work you are doing. This donation is made as an expression of thankfulness for help afforded, and prosperity given, under difficult conditions."

12th.—London, S.W. 1 one guinea. Brockley, 4 vests New Park Hall. £2/2/- Leyton, "Visiting a dear friend this afternoon she asked me to forward the enclosed £1. She was very interested in your little book and God's wonderful love and provision on behalf of the children. We know He will never fail those who trust Him." Sudbury, 5/.

16th.—Malvern, "How true it is in your experience as in that of many of us, "His goodness faileth never." I am thankful to be able to have even a small part in the great work by enclosing £5. May God Himself give you wisdom and grace in the daily problems and bring many of the dear boys and girls to Himself."

17th.—New Barnet, 5/-. Maidstone, "I enclose £1/10 for the work. I never cease to pray for you twice daily that God will bless the work. One feels that for every child passing through your Home it will mean a possible christian home for their children in the future, and this will be sorely needed. Working in the homes of the people as I do, I feel strongly that we need in England to-day is Godly homes where children may be brought up in the nurture and admonition of the Lord. The lives of some of our children to-day are tragic indeed, and I pity them from the depths of my heart." Brentwood Gospel H. S.S. £3. Woodford, £2. Colchester, Eld. Lane B. C. 2 guineas.

19th.—Wanstead Park, £2/10/- Barnet Underhill Bap S.S., box of toys and books. From a local school, box of cakes. Tudwick, 6 boxes mustard and cress. Bournemouth, £3.

22nd. Hawkeswell Bap. S.S. 2 guineas.

23rd.—Shoeburyness, "Another year has come round for our Pound Day for you. Sorry there are not so many goods, but the money has come instead. I enclose £13/10/- for Pound Day and £3 in Boot Bags and we are sending 174 lbs. of groceries, Surely the Lord is good." Chesterfield, £2/10/-. Chingford, £2/10/-. Southampton, "Please accept £1. I am keeping the command of Prov. 3,9, in so doing I have proved the 10th verse to be true." Collier Row, "Please accept enclosed 10/- sent in thankfulness to God for Prayer answered. Bless the Lord O my soul." Proverbs 11.18. £5.

24th.—London E.C.2, 'I have pleasure in enclosing cheque £25 for the orphan work and trust all are keeping well."

27th.—Hornchurch, £0/6.

MARCH.

1st.—Eastcote, 10/-. E. Rudham, 20 rabbits. Maldon, "Please find enclosed 10/- for the Lord's work in your care. also half a dozen garments the sisters have made at the Hall." Colchester, "It has been on my heart for some time to send you something for the work, and as I work at a seed merchant it seems that seeds it must be. I am sending onion seed and a few flower seeds. Remembering you in my prayers daily," Ilford, 20 pillow cases.

3rd.—Esher, £5.

- 4th.—Ipswich, 10/-. Gloucester, 10/-. Ilford, 5/-.
- 6th.—Forest Road Hall C.E. 10/-.
- 8th.—Enfield Wash, £2/10/-.
- 9th.—Ashford, 11/6.
- 10th.—Toc H 190 Field Amb. 6/-. H.M.S. K.A. £3.
- 11th.—Stratford, from a blind lady, £1.
- 12th.—Walthamstow, 10/- Norwich, "A few of my friends join in sending £1. I have happy memories of the visit I paid to Tiptree."
- 13th.—Bournemouth, £2. Tudwick, 4 boxes mustard & cress, 2 prs. stockings, and some s.h. clothes. Luton, Anon, 2/6. Cambridge, one guinea.
- 15th.—Leigh Cong. C. Women's Meeting, £1/2/6. Watford, 10/- Waltham Abbey, 2/6, "in lieu of sugar."
- 18th.—St Albans, £1. Romford, 43 prs. sandals, 27 pinafores Barking, £1.
- 23rd.—Tunbridge Wells, 10/- Tottenham, 6/-.
- 24th.—Colchester. £1. "For love of the children,"
- 25th.—Muswell Hill, £2/12/6. Stock Exchange C.A. 2 guineas. Highgate Road Chapel, Missionary Off. £5, S.S. £2 10. Falkland Road S.S. £1.
- 27th.—Chailey Undenominational Mission, £5/12/0 Pean Hill S.S. 10/- W. Mersea, £1. Longton Crusaders, £3/1/1.
- is a thankoffering to God for His love. Please acknowledge in 'Christian Herald.' Toronto; 15/-, "It is far back to the days, or nights, when we met for Second Coming and prayer, Study — and how faithful we realise God had been in the interval." Leytonstone, 7/-.
- 7th.—M. P. Charitable Trust £37/2/6. Bournemouth 5/- Union, C. W. Mersea. Goodmayes, 11 scarves, 6 jumpers, 1 skirt, 1 pinafore.
- 8th.—G. & M. 10/-. Maldon 10/-. Chingford, £3 Letchworth, £2/2
- 13th.—Poplar £10. Cranford, £6. Anon, 10/-, and £1/10/0. F.L. £1. S. Benfleet Bap., C. £1/14/6. Abridge Seeds, ½lb. peas and 2lb. broad beans.
- 14th.—Left at door, sack containing seed potatoes, peas, scarlet runners, parsley, carrots.
- 17th.—Forest Gate, £2. Doncaster, 2/6. Battersea, 10/-. Romford, roll of material for boy's knickers. Seven Kings, gross of Boot laces. Sudbury, 6prs of socks.
- 19th.—Latchington, £1.
- 21st.—Yelling, B. C. 10/-. Ashford, 15/-. Biddenden "Please accept this pair of socks, little coat and £2 for your big family. Trust you are enjoying the goodness of God and proving His promises day by day." Tiptree, 11/-.
- 22nd.—Grays, £10.
- 23rd.—Tiptree, sack cabbages. Meesdon, "Am enclosing £5. to help in your splendid work for the children in these difficult times. You must have many problems to face, but may God's richest blessing still be on the work to meet your needs." Anstey, Anon, £5 and 10/-. Barn Chapel, £2/10/0. Tiptree Con. C., 82 eggs, Buckhurst Hill parcel of books. Haywards Heath, 2 cricket bats. Fraddon "I enclose £5 to help your labour of love among the children. May the Lord bless you more and more." Hollingbury Hall S. S. £4. Guildford, "Please accept £2/10/0. This is a work for which I have great love, and would like to assure you of my prayer support."—
- 29th.—Whitham, C. C. Women, 15/-, Tiptree, £1/10/0. Woodford, £1. Thundersley, G. Hall, S. S. £1. St. Albans, 2 tins cakes.

APRIL.

- 2nd.—Eastwood, £1.
- 3rd.—St. Ippolyts, "This registered packet containing £3 was handed to me, to pass on to you, by a friend who has had much affliction in his family, but this has not deterred him from his purpose to support your good work. I know it must be a matter of sacrificial giving and we are sure the Lord will be glorified thereby. I venture to enclose £2/2/0 also. "Chatham 2/-. New Park Hall, 2 guineas. Ashley Hall, St. Albans' £7/18/10. S. S. 2 guineas. St. Albans, £1, and £1/1/2. W. £1. Hanworth "What an inspiration your work is in these difficult days. Am enclosing 5/- from Welcome Mission Women's Mtg. London, E. 15. £1. "With the assurance of our prayers." London Colney, 10/-. £3 "The enclosed

Having been asked how to leave a legacy for the work, a legal form is here given.

I give to Herbert William White, or such other person or persons as shall, when this legacy shall become payable, be the Director or Directors of The Children's Home and Mission, South Woodford, (of which the said Herbert William White is now the Director) the sum of £ ; to be applied by the said Herbert William White or such other Director or Directors for the general purposes of such Children's Home and Mission and the receipt of the said Herbert William White or such other Director or Directors shall be a sufficient discharge to my Executors.

Number and amount of every Receipt issued from 1st May, 1942, to 30th April, 1943.

No.	£	s	d.	No.	£	s	d.	No.	£	s	d.
36	1	0	0	94	1	14	0	152	0	10	6
37	1	14	0	95	1	5	0	153	0	10	0
38	4	0	0	96	5	0	0	154	1	0	0
39	1	2	6	97	21	5	6	155	0	15	0
40	5	0	0	98	1	14	0	156	21	5	6
41	5	0	0	99	3	18	0	157	5	0	0
42	6	12	3	100	2	0	0	158	1	0	0
43	21	17	6	101	0	15	0	159	3	0	0
44	1	14	0	102	3	0	0	160	0	10	0
45	14	0	0	103	1	0	0	161	100	0	0
46	10	0	0	104	4	0	0	162	10	0	0
47	1	0	0	105	1	17	6	163	5	0	0
48	2	0	0	106	5	0	0	164	1	0	0
49	3	0	0	107	21	5	6	165	0	10	6
50	25	0	0	108	2	10	0	166	1	0	0
51	5	0	0	109	3	0	0	167	0	14	0
52	10	0	0	110	1	0	0	168	2	0	0
53	4	10	6	111	8	0	0	169	0	10	0
54	2	15	0	112	1	0	0	170	1	0	0
55	1	14	0	113	1	15	0	171	5	5	0
56	10	0	0	114	78	14	1	172	2	2	0
57	3	0	0	115	1	12	3	173	0	10	0
58	9	19	4	116	0	10	0	174	1	0	0
59	1	0	0	117	21	5	6	175	12	13	0
60	3	0	0	118	1	10	0	176	1	0	0
61	10	0	0	119	1	0	0	177	2	16	0
62	21	17	6	120	2	5	0	178	0	10	0
63	3	0	0	121	1	0	0	179	25	0	0
64	1	0	0	122	0	5	0	180	2	0	0
65	10	0	0	123	1	1	0	181	1	10	0
66	1	0	0	124	3	0	0	182	1	15	0
67	1	14	0	125	5	0	0	183	2	10	0
68	18	12	6	126	0	7	0	184	19	19	6
69	1	10	2	127	2	7	0	185	0	5	0
70	16	0	0	128	25	0	0	186	1	4	0
71	5	0	0	129	0	10	0	187	1	0	0
72	5	0	0	130	2	2	0	188	0	10	0
73	5	0	0	131	1	1	0	189	3	11	6
74	12	10	0	132	21	5	6	190	1	1	0
75	29	12	6	133	1	10	0	191	1	2	0
76	10	0	0	134	1	5	0	192	4	0	0
77	21	17	6	135	1	1	0	193	0	5	0
78	1	0	0	136	1	0	0	194	0	5	0
79	1	0	0	137	0	10	0	195	1	0	0
80	1	10	0	138	1	0	0	196	2	10	0
81	1	0	0	139	1	0	0	197	3	0	0
82	1	4	0	140	5	0	0	198	0	5	0
83	2	0	0	141	2	0	0	199	1	0	0
84	1	0	0	142	0	10	0	200	1	0	0
85	10	0	0	143	2	10	0	201	0	10	0
86	2	6	3	144	1	0	0	202	36	16	3
87	1	14	0	145	0	12	0	203	0	2	6
88	1	8	0	146	1	14	0	204	1	15	0
89	1	10	0	147	2	4	10	205	0	10	0
90	18	0	0	148	0	10	0	206	19	9	6
91	10	0	0	149	2	2	0	207	3	0	0
92	5	0	0	150	0	10	0	208	1	0	0
93	3	10	0	151	0	2	6	209	1	0	0

CHILDREN'S HOME LINKS.

	£	s	d.	No.	£	s	d.		£	s	d.
210	0	10	0	275	1	0	0	340	0	10	0
211	0	5	0	276	1	1	0	341	0	18	0
212	2	0	0	277	18	3	6	342	1	8	0
213	1	0	0	278	2	0	0	343	18	4	0
214	1	15	0	279	13	10	0	344	6	12	10
215	18	3	6	280	2	0	0	345	0	7	2
216	0	7	0	281	2	0	0	346	1	0	0
217	2	12	0	282	1	0	0	347	1	1	0
218	0	5	0	283	0	10	0	348	0	10	0
219	3	0	0	284	2	7	6	349	0	2	6
220	0	12	0	285	0	10	0	350	1	0	0
221	2	0	0	286	0	12	0	351	0	10	0
222	0	10	0	287	1	7	0	352	2	3	8
223	1	15	0	288	0	10	0	353	1	8	0
224	18	3	6	289	10	0	0	354	0	10	0
225	1	0	0	290	0	10	0	355	0	10	0
226	0	5	0	291	18	4	0	356	0	10	0
227	0	18	0	292	0	18	0	357	1	0	0
228	2	0	0	293	0	10	0	358	1	0	0
229	2	0	0	294	0	10	0	359	1	0	0
230	1	0	0	295	1	7	0	360	1	10	0
231	0	5	0	296	3	11	6	361	18	4	0
232	1	0	0	297	1	10	0	362	1	0	0
233	1	0	0	298	1	0	0	363	1	0	0
234	1	0	0	299	4	0	0	364	0	10	0
235	0	5	0	300	3	0	0	365	3	14	6
236	0	5	0	301	1	10	0	366	0	10	0
237	22	12	6	302	8	7	0	367	0	10	0
238	5	0	0	303	0	10	0	368	1	14	0
239	2	2	0	304	1	0	0	369	2	16	0
240	1	17	0	305	1	0	0	370	1	10	0
241	18	3	6	306	2	2	6	371	1	0	0
242	1	10	0	307	1	0	0	372	1	0	0
243	1	0	0	308	0	10	0	373	0	10	6
244	1	10	0	309	18	4	0	374	18	4	0
245	0	10	0	310	3	9	0	375	1	8	0
246	1	10	0	311	2	16	0	376	1	0	0
247	3	0	0	312	1	10	0	377	0	10	6
248	1	10	0	313	0	7	3	378	2	2	0
249	0	10	0	314	1	7	0	379	1	0	0
250	1	7	0	315	18	4	0	380	2	0	0
251	3	10	0	316	0	10	0	381	2	5	0
252	2	0	0	317	25	0	0	382	2	14	0
253	1	0	0	318	1	0	0	383	25	0	0
254	1	4	0	319	1	10	0	384	2	0	0
255	0	5	0	320	2	16	2	385	2	10	0
256	0	10	0	321	0	10	0	386	2	0	0
257	2	10	0	322	2	10	0	387	1	8	0
258	0	10	0	323	3	0	0	388	5	0	0
259	1	0	0	324	2	0	0	389	1	10	0
260	0	10	0	325	1	8	0	390	1	0	0
261	0	10	0	326	0	10	0	391	0	5	0
262	0	10	0	327	5	0	0	392	18	4	0
263	18	3	6	328	1	10	0	393	2	10	0
264	0	10	0	329	0	5	0	394	5	7	3
265	1	0	0	330	1	0	0	395	4	0	0
266	0	10	0	331	5	0	0	396	0	18	0
267	1	0	0	332	18	4	0	397	7	8	11
268	2	0	0	333	2	0	0	398	1	1	0
269	1	8	0	334	1	0	0	399	1	9	0
270	1	0	0	335	0	5	0	400	0	15	0
271	0	5	0	336	0	5	0	401	0	12	0
272	1	0	0	337	0	12	0	402	10	0	0
273	2	0	0	338	0	10	0	403	2	0	0
274	3	0	0	339	13	11	0	404	1	0	0

CHILDREN'S HOME LINKS.

No.	£	s	d	No.	£	s	d	No.	£	s	d.
405	3	0	0	474	1	0	0	543	1	5	0
406	2	2	0	475	18	4	0	544	5	0	0
407	18	4	0	476	2	3	0	545	1	1	0
408	2	0	0	477	0	2	6	546	6	0	0
409	0	16	0	478	150	0	0	547	1	0	0
410	2	8	0	479	0	10	0	548	10	0	0
411	2	0	0	480	0	10	0	549	1	1	0
412	0	1	0	481	0	10	0	550	2	2	0
413	9	4	7	482	1	10	0	551	1	0	0
414	1	0	0	483	0	5	3	552	0	10	0
415	1	0	0	484	1	0	0	553	0	10	0
416	5	0	0	485	2	0	0	554	30	0	0
417	1	0	0	486	18	4	0	555	1	0	0
418	1	9	0	487	0	4	0	556	1	0	0
419	5	0	0	488	0	7	6	557	1	0	0
420	1	0	0	489	1	8	0	558	3	0	0
421	1	5	0	490	1	10	0	559	5	0	0
422	2	0	0	491	2	5	0	560	2	2	0
423	0	5	0	492	0	10	0	561	0	10	0
424	18	4	0	493	1	10	0	562	1	10	0
425	2	0	0	494	3	0	0	563	0	10	0
426	0	10	0	495	8	8	0	564	0	10	0
427	2	0	0	496	18	4	0	565	1	4	0
428	1	1	0	497	5	0	0	566	1	10	0
429	2	0	0	498	2	2	6	567	1	0	0
430	1	0	0	499	0	10	0	568	18	4	0
431	2	10	0	500	0	5	0	569	1	1	0
432	1	0	0	501	6	6	0	570	0	10	0
433	5	11	0	502	1	0	0	571	1	0	0
434	0	10	0	503	1	1	0	572	0	10	0
435	1	9	0	504	1	0	0	573	0	5	0
436	0	10	0	505	0	10	0	574	5	0	0
437	2	0	0	506	1	0	0	575	0	7	6
438	1	14	0	507	1	10	0	576	1	5	0
439	1	0	0	508	18	4	0	577	0	10	6
440	0	10	0	509	25	0	0	578	2	2	0
441	18	4	0	510	1	0	0	579	1	1	0
442	3	10	0	511	0	7	6	580	2	0	0
443	12	0	0	512	1	0	0	581	2	0	0
444	1	0	0	513	0	2	6	582	0	10	0
445	0	10	0	514	1	0	0	583	0	10	6
446	1	0	0	515	3	0	0	584	2	0	0
447	1	4	0	516	5	0	0	585	5	5	0
448	2	0	0	517	2	10	0	586	1	10	0
449	2	0	0	518	0	10	0	587	0	5	0
450	1	10	0	519	1	0	0	588	1	10	0
451	6	0	10	520	0	10	0	589	0	5	0
452	2	10	0	521	0	10	0	590	2	0	0
453	1	10	0	522	1	5	0	591	1	10	0
454	1	0	0	523	1	10	0	592	0	5	0
455	18	4	0	524	1	5	0	593	0	5	0
456	0	10	0	525	1	1	0	594	1	1	0
457	1	1	0	526	1	0	0	595	0	10	0
458	0	10	0	527	0	10	0	596	1	0	0
459	1	10	0	528	0	10	0	597	1	0	0
460	1	0	0	529	0	10	0	598	2	0	0
461	0	10	0	530	0	5	0	599	2	3	0
462	0	5	0	531	1	10	0	600	1	7	2
463	1	0	0	532	18	4	0	601	0	4	0
464	18	8	0	533	0	10	6	602	1	0	0
465	1	0	0	534	0	15	0	603	0	10	0
466	2	10	0	535	1	0	0	604	0	10	0
467	1	10	0	536	2	12	6	605	0	10	0
468	0	15	0	537	2	0	0	606	0	10	0
469	3	0	0	538	1	0	0	607	1	0	0
470	2	0	0	539	1	0	0	608	0	10	6
471	10	0	0	540	1	5	0	609	1	1	0
472	1	0	0	541	1	0	0	610	1	1	0
473	2	2	0	542	3	0	0	611	2	12	6

CHILDREN'S HOME LINKS.

No.	£	s	d	No.	£	s	d.	No.	£	s.	d.
612	18	4	0	681	4	11	0	750	3	6	6
613	3	0	0	682	0	10	0	751	0	5	0
614	0	10	0	683	5	0	0	752	2	0	0
615	0	5	0	684	1	0	0	753	2	0	0
616	0	10	0	685	1	0	0	754	2	3	0
617	4	4	0	686	2	2	0	755	0	5	0
618	1	0	0	687	1	0	0	756	1	0	0
619	0	10	0	688	1	1	0	757	0	16	7
620	0	10	0	689	4	15	0	758	1	2	6
621	5	0	0	690	0	10	0	759	0	10	0
622	0	10	0	691	2	11	0	760	0	5	0
623	1	10	0	692	1	9	0	761	10	0	0
624	0	10	0	693	0	5	0	762	17	1	0
625	0	5	0	694	0	10	0	763	1	6	0
626	2	11	0	695	0	10	0	764	3	3	0
627	2	10	0	696	1	10	0	765	0	10	0
628	0	5	0	697	1	0	0	766	0	7	6
629	1	0	0	698	1	0	0	767	2	0	0
630	2	10	0	699	1	0	0	768	2	8	0
631	2	2	0	700	0	14	0	769	2	0	0
632	1	0	0	701	3	0	0	770	2	12	0
633	1	0	0	702	12	0	0	771	0	10	0
634	0	5	0	703	1	8	0	772	202	18	6
635	0	5	0	704	2	10	0	773	1	1	0
636	2	0	0	705	1	0	0	774	2	6	2
637	0	5	0	706	0	10	6	775	0	5	0
638	5	0	0	707	3	3	0	776	1	0	0
639	3	0	0	708	2	0	0	777	0	10	0
640	0	10	0	709	1	0	0	778	17	1	0
641	1	0	0	710	0	10	0	779	1	0	0
642	0	5	0	711	1	10	0	780	0	10	0
643	50	0	0	712	0	10	0	781	0	10	0
644	0	10	0	713	3	0	0	782	0	10	0
645	3	0	0	714	10	0	0	783	2	0	0
646	0	3	0	715	1	0	0	784	0	10	0
647	5	0	0	716	18	4	0	785	0	5	0
648	1	0	0	717	2	2	0	786	10	0	0
649	2	10	0	718	2	2	0	787	2	0	0
650	0	5	0	719	2	2	0	788	5	0	0
651	1	0	0	720	1	0	0	789	0	4	0
652	1	0	0	721	1	0	0	790	0	10	0
653	1	1	0	722	18	12	6	791	5	0	0
654	0	5	0	723	2	0	0	792	5	0	0
655	0	5	0	724	1	5	0	793	2	2	0
656	3	2	6	725	1	1	0	794	1	0	0
657	0	10	0	726	3	0	0	795	1	5	0
658	25	0	0	727	1	3	0	796	1	1	0
659	2	0	0	728	15	15	10	797	0	5	0
660	0	10	0	729	0	18	0	798	3	10	0
661	0	5	0	730	0	10	0	799	1	0	0
662	1	0	0	731	0	10	0	800	1	0	0
663	0	5	0	732	4	0	0	801	0	5	0
664	0	2	6	733	10	0	0	802	11	16	7
665	1	10	0	734	2	0	0	803	1	10	0
666	0	10	0	735	2	0	0	804	0	2	6
667	2	16	0	736	0	10	0	805	1	10	0
668	5	2	6	737	1	0	0	806	1	0	0
669	0	4	0	738	1	0	0	807	17	8	0
670	2	2	0	739	3	3	0	808	15	12	0
671	5	0	0	740	2	2	6	809	0	10	0
672	3	0	0	741	50	0	0	810	1	0	0
673	1	10	0	742	1	0	0	811	10	0	0
674	1	11	6	743	0	5	0	812	2	0	0
675	1	14	0	744	0	10	0	813	2	10	0
676	18	4	0	745	18	4	0	814	1	0	0
677	3	13	7	746	3	5	0	815	1	14	0
678	0	5	0	747	1	6	0	816	3	3	0
679	1	0	0	748	5	0	0	817	1	5	0
680	0	2	6	749	0	5	0	818	1	10	0

CHILDRENS HOME LINKS.

No.	£	s	d	No.	£	s	d.	No.	£	s	d.
819	0	16	0	888	1	10	0	957	3	0	0
820	3	0	0	889	1	0	0	958	0	15	0
821	2	7	6	890	0	10	0	959	0	7	0
822	1	0	0	891	0	10	0	960	37	2	6
823	1	0	0	892	1	0	0	961	0	5	0
824	4	0	0	893	5	7	6	962	1	10	0
825	2	2	0	894	0	18	10	963	0	10	0
826	0	5	0	895	2	0	0	964	0	10	0
827	10	0	0	896	0	2	6	965	0	10	0
828	1	1	0	897	1	10	0	966	17	8	6
829	1	0	0	898	1	1	0	967	3	0	0
830	17	8	0	899	1	2	6	968	1	0	0
831	1	10	0	900	0	10	0	969	1	10	0
832	1	0	0	901	0	2	6	970	2	2	0
833	2	2	0	902	17	8	6	971	3	0	0
834	1	0	0	903	25	0	0	972	1	0	0
835	0	5	0	904	1	0	0	973	3	0	0
836	5	0	0	905	0	10	0	974	10	0	0
837	0	5	0	906	1	0	0	975	6	0	0
838	1	10	0	907	1	5	0	976	2	0	0
839	3	0	0	908	3	0	0	977	1	0	0
840	2	0	0	909	1	10	0	978	17	8	6
841	17	8	0	910	1	10	0	979	1	14	6
842	2	2	0	911	0	10	0	980	2	0	0
843	2	10	0	912	0	6	0	981	0	2	6
844	1	10	0	913	1	0	0	982	0	10	0
845	0	10	0	914	17	8	6	983	0	10	0
846	1	2	6	915	Spoilt			984	1	2	6
847	3	0	0	916	2	2	0	985	0	10	0
848	2	2	0	917	5	0	0	986	0	16	0
849	13	10	0	918	2	10	0	987	1	0	0
850	3	0	0	919	1	0	0	988	1	10	0
851	2	10	0	920	2	14	0	989	1	0	0
852	0	10	0	921	2	5	0	990	0	10	0
853	2	10	0	922	0	10	0	991	8	10	0
854	1	0	0	923	2	16	0	992	17	8	6
855	0	10	0	924	5	12	9	993	0	10	0
856	5	0	0	925	0	10	0	994	0	15	0
857	17	8	0	926	0	10	0	995	2	0	0
858	25	0	0	927	1	0	0	996	0	11	0
859	2	16	0	628	1	10	0	997	10	0	0
860	0	10	6	929	1	0	0	998	0	10	0
861	0	10	0	930	0	10	0	999	15	12	0
862	1	10	0	931	9	10	0	1000	5	0	0
863	1	0	0	932	2	12	6	1	5	0	0
864	0	10	0	933	3	1	1	2	0	10	0
865	0	10	0	934	0	4	0	3	2	10	0
866	2	5	0	935	1	10	0	4	1	0	0
867	5	0	0	936	17	8	6	5	5	0	0
868	17	8	0	937	1	14	0	6	4	0	0
869	0	10	0	938	0	10	0	7	1	14	0
870	0	10	0	939	7	6	0	8	1	10	0
871	0	5	0	940	1	0	0	9	1	0	0
872	1	14	0	941	1	0	0	10	17	8	6
873	0	10	0	642	2	10	0	11	2	0	0
874	1	10	0	643	5	0	0	12	2	10	0
875	2	10	0	944	0	2	0	13	0	15	0
876	0	10	0	945	2	2	0	14	1	10	0
877	0	16	0	946	7	18	10	15	1	10	0
878	1	0	0	947	2	2	0	16	1	0	0
879	2	10	0	948	1	0	0	17	1	0	0
880	1	3	0	949	1	1	2				
881	0	11	6	950	1	0	0				
882	0	4	0	951	0	5	0				
883	0	6	0	952	1	0	0				
884	10	0	0	953	1	10	0				
885	3	0	0	954	36	0	0				
886	17	8	6	955	0	10	0				
887	3	0	0	956	1	3	0				

£3745 16 8
 Less E.M. refunded 508 4 0
 3237 12 8
 Balance Bt. fd. 844 13 3
£4082 5 11



IN THE PLAYING FIELD

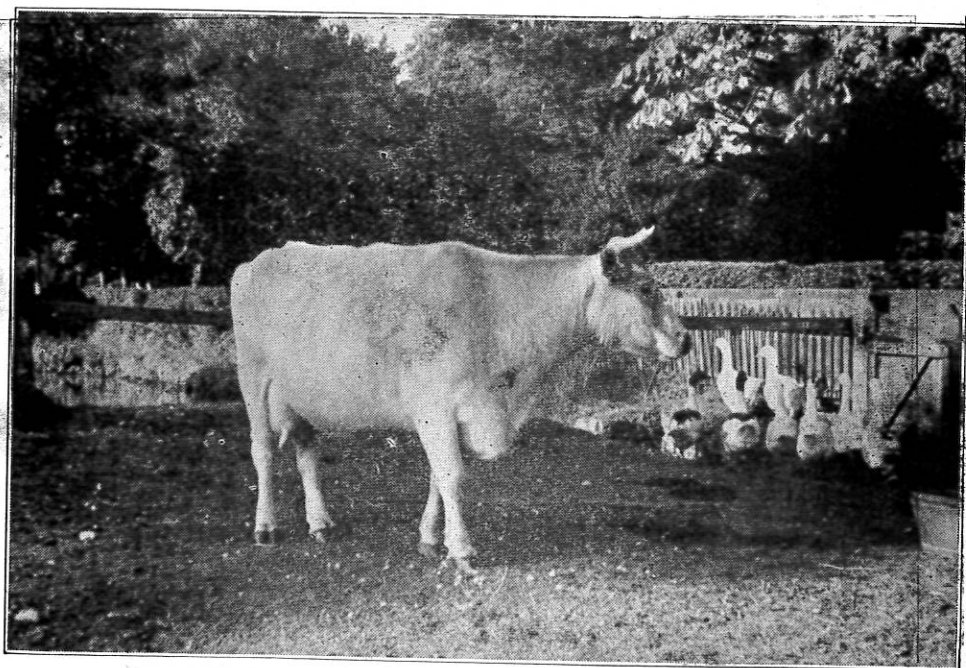

OUR FIRST COW

THE CHILDREN'S HOME & MISSION

SOUTH WOODFORD, AND TIPTREE, ESSEX.

FOUNDED 1899.

HON. WORKERS:

Pastor HERBERT W. WHITE, Director

Office: 10 Crescent Road. Phone—Buckhurst 2702.

Temporary Head Office: "The Grove," Church Road, Tiptree, Nr. Colchester, Essex.

Phone: Tiptree 113.

Mrs. EDITH H. WHITE (Secretary)

Mr. H. J. WHITE (In Forces)

Mrs. H. J. White. (Sister Gladys)

Mr. E. H. J. WHITE

Mrs. EWART WHITE (Sister Jean)

Miss G. RUNACRES (Sister Mary)

Miss E. HARRIS (Sister Eileen)

Miss W. CAPLIN (Sister Winifred)

Miss L. EVANS (Sister Lily)

Hon Consulting Physician :

Dr. F. A. MARTIN FLEGG, M.R.C.S. L.R.C.P. L.S.A., Hampstead.

Hon Medical Officers :

Dr. DAVID H. SMITH, M.R.C.S. (Eng.) L.R.C.P. (Lond.) Maybank Road, E.18.

Dr. W. ERIC MATHIE, M.B., Ch.B., 260 St. Barnabas Road E.18.

Hon Ophthalmic Surgeon :

Dr. DOUGLAS SMART, 26 Snakes Lane E.18.

Hon Dental Surgeon :

Mr. STEPHEN H. SMITH, L.D.S., R.C.S. (Eng) 14 Glebelands Avenue, E.18.

Hon Chiropodist :

Mr. W. H. McBAY, M.N.I.Ch., 100 George Lane, E.18.

Hon Auditors :

Messrs FRANCIS NICHOLLS, WHITE & Co., Chartered Accountants, 73 Cheapside, E.C.

Bankers—Midland Bank Ltd.

TRUSTEES

A. E. Evans, Esq.

D. J. Hutton, Esq.,

Victor G. Levett, Esq.,

Miss E. K. Marsh

Rev. K. C. Parkinson, M.A.,

Mrs. E. C. L. Roberts.

F. J. Pollard, Esq.,

F. C. Stark, Esq.,

J. R. Stark, Esq.

James Stokes, Esq.

W. A. Warwick, Esq.

Pastor and Mrs. Herbert W. White

Hon. Box Secretary :

Mr. W. PARKER, 155, Honey Lane, Waltham Abbey, Herts

WORKING PARTIES Voluntarily Inaugurated :

Lansdowne Sewing Circle Secretary—Mrs. C. H. White, 108 Lansdowne Road, Seven Kings.

Leyton Bible Reading Sewing Meeting : Secretary—Mrs. Young, Sandylands, Sandy. Beds.

Shoebury Sewing Meeting Secretary—Mrs. Holmes New Farm, North Shoebury.

Sunnydene Sewing Circle Secretary—Mrs. E. M. Brown, 28 Sunnydene Road, Highams Park, E.4

Sturry Working Party. Sec.—Miss Moat.

Ashley Hall St. Albans Working Party, Sec.—Mrs. Guscott.

Old Independent Church, Haverhill Working Party, Sec.—Mrs. E. A. Unwin.

Tebworth Rd, Mission Hall, Tottenham, Sec.—Mrs. Cripps.

Alexanda Hall, Westclif, Working Party. Miss Cole.

Latimer Hall, East Ham, Sewing Class, Sec.—Mrs. Barr.

Woodford Boot Fund Secretary—Mr. Suckling 129 Peel Road, E.18.

Shoebury Boot Fund Secretary—Miss Terry. 94 High Street, Shoeburyness.