

44

CHILDREN'S HOME

LINKS



CRESCENT ROAD, SOUTH WOODFORD.

Founded 1899.

MAY, 1927/6

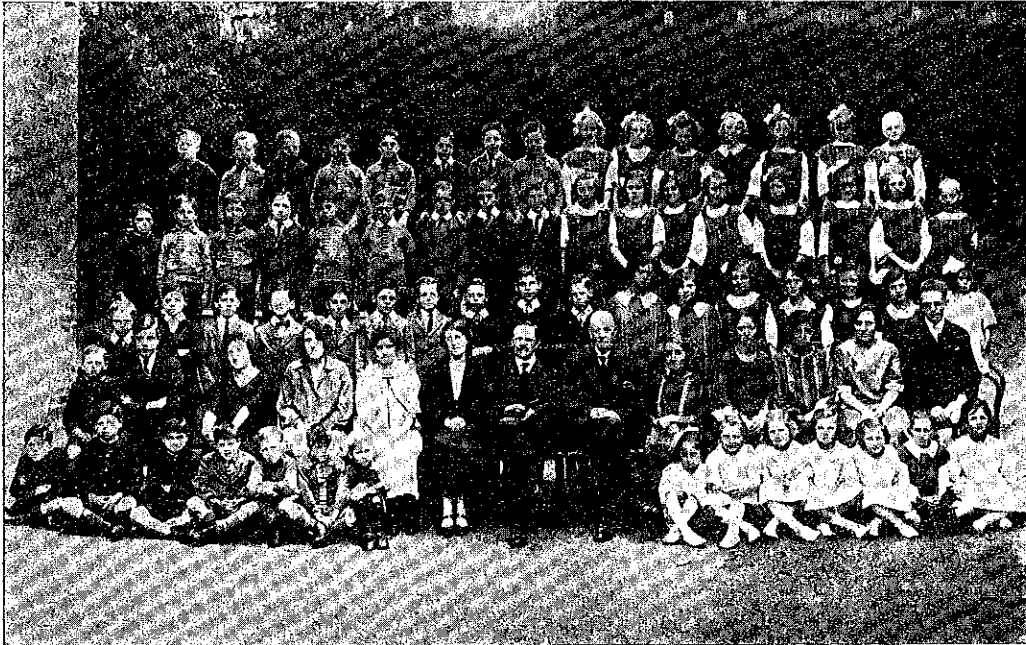

THE CHILDREN'S HOME, 1927.

EDITORIAL NOTES

We are late with our Links this year through unavoidable circumstances, but "better late than never." We have, however, the same story to tell that the God in whom we trust through the Lord Jesus Christ is the Living God, and able to deliver those who love and follow Him. "Faithful is He who calleth you who also do it."

Our 26th Annual Gatherings were held in the Woodford Baptist Church on the 6th May, 1926, at 3.30 and 7 p.m. Owing to the lamented general strike our programme was greatly interfered with. Mr. V. G. Levett, Mr. Richard Cudbury, Dr. Dinsdale, T. Young, Rev. W. Leonard B. Caley, and Rev. John Wilmot were unable to travel to the meetings much to our disappointment. The only billed speaker who came was Mrs. J. T. Inskip, who spoke at the afternoon meeting, and gave us a very inspiring address, for which we praise God. The Rev. John Jermyn also kindly filled the gap by giving a helpful address, and Mr. W. C. Johnson occupied the chair. The evening meeting was chaired by Mr. J. Bloom, and Mr. James Stokes kindly came at short notice, and his address was very much appreciated. At both meetings Mr. Bruce Flegg gave messages in song, which indeed were a great blessing. Under the circumstances we had good gatherings with a goodly number to tea between the meetings and at the close of the day we felt it had been good to be there.

Our Medical Officer, Dr. F. A. Martin Flegg, in his report spoke about the good health of the children and workers, and but for minor complaints, the really wonderful health of the Home had been maintained throughout another year. He emphasised that each child was medically examined before entering the Home.

During the year 10 children have left us, six for work, and 22 children have been admitted, making now 70 in the Home, or 371 who have been under our care since the start. Many of these have confessed their faith in the Lord Jesus Christ as Saviour, and are now serving Him in different parts of the world.

As you will see from the Diary the hearts of many have been touched to assist us by sending gifts in kind, and on many occasions just at the right moment the necessary things have been sent in for our immediate use. Our fish still comes every Tuesday and Thursday in 56lbs. lots from our friend who was led by the Lord some ten years ago to help in this way. Tea, cocoa, and bootlaces have also been supplied by three different friends again during the year. The Harvest gifts from neighbouring churches were also again very acceptable. Our working parties too helped as during the 12 months by sending over 400 garments.

Our 26th Balance Sheet shows a balance carried forward of £45 9s. 1½d. which is another proof that our "Father" has moved the hearts of many to assist us financially again, as all our accounts have been met with this little amount in hand. 801 receipts were issued during the year apart from the boxes, and often when we were needing money to meet our accounts we have proved that man's extremity was God's opportunity.

Our Home Sunday School account also shows a balance of £3 0s. 7d., and we have been able to help in a small way four Missionary Societies from this Fund, which is also training our own children to be unselfish and think of others.

The Fund of The Florence Barclay Memorial Hall which we are hoping to start building shortly has increased by £208 13s. 7d. during the year, and there is now an amount of £1,060 6s. 1d. to this account. Since the 30th April, 1926, we have added another £80 0s. 4d., which makes now the total of £1,140 6s. 5d. in the Bank. The Architect and Builder have overhauled the plans and specifications again, and the builder has now reduced his tender from £2,780 to £2,250. We have £100 left to us in a Will should a lady die or re-marry, and another friend has promised £50 making £1,290 6s. 5d. So that we require just over £950 to Open the Memorial Hall free of debt. Will our friends please pray.

Our Special Prayer and Praise meeting each second Thursday in the month at 3 p.m., have been seasons of real blessing and we trust that friends will gather with us whenever able.

For details re our 27th Annual Gathering please see bill enclosed. mfwmfw

The group shown on the front page is as we are to-day and we trust that you will join us in prayer that God will bless our family.

Our friends will also notice that we have altered our Name from the Home for Destitute and Motherless Children to **The Children's Home and Mission, South Woodford**. We think this is briefer and better.

EVANGELISTIC WORK

Our Gospel Wagon has continued good service in the villages of Essex and from Navestock, it paid another visit to Blackmoor, then to Moreton, Sawbridgeworth, Matching Green and Potter Street. Services were held among young and old, indoors where possible and in the open air, visitations with tracts, etc., often resulted in blessing, and from reports we receive there is every reason to believe that saints were built up and souls saved.

Other places have been visited as opportunity has occurred with the gospel—Enfield Town Mission, Central Baptist Young People's Society, Stratford. Railway Mission, Stratford; Central Baptist Mothers' Meeting, Barking Mission, Sidcup Baptist Church, B.W.T.A., Buckhurst Hill, Shoebury Hall, Young Men's Class, Leytonstone; North Place Mission, Stratford; Men's Meeting, George Lane, Mission Hall, Stoke Newington; Bignall Hall Women's Meeting, Rainham Women's Meeting, Out and Out Mission, Bow; Amyand Park Baptist Church, Anstey Union Church, Princess Hall, Buckhurst Hill Women's Meeting, Lifeboat Mission, Leytonstone Wesleyan Men's Meeting, Leytonstone; Goldsmith Road Women's Meeting, St. Paul's Church, Stratford Men's Meeting, Harrow Green Women's Meeting, and one has also had the pleasure of helping the O.A.M., London, at Tower Hill, Hyde Park, Epsom and Boro Market.

The Evangelical Free Church, Abridge, which was built as a result of our Wagon holding services there, was opened on the 30th January, 1926, and the meetings were well attended. The Rev. W. A. Ashby, Rev. J. Newlands, Pastor H. Samuel, Mr. T. D. Dorling, Mr. James Stokes, Mr. J. A. Aylott, and others, helped us on that occasion, and a glorious time was spent. The Adult services and Sunday School, Women's Meeting, and Band of Hope have been well maintained, and God is blessing in a wonderful way His work there. Please pray for Abridge.

EXTRACTS FROM DIARY.

(MAY, 1925 to ARRIL, 1926)

MAY.

2nd.—Two parcels of clothes—from a friend—"There hath not failed one word of all His good promises."

4th.—Buckharst Hill 5/-, Custom House 10/-, Anon Sack of S.H. clothes.

5th.—Wanstead £1. Anon, a registered envelope containing twenty £1 notes, with the text—Gen. XV. 6 "Praise God for this another token of His love." From the boys, girls, and teachers of the A.P. Sunday School, St. Margarets, £2.

7th.—Herne Hill, "From my Bible Class, 20/-," Woodford Green, 56lbs. marmalade, 56lbs. jam.

11th.—Canvey, 5/-, Woodford, chest of drawers. Woodford Green, parcel of clothes. Kilburn Presby, Mission, box of new garments. Surbiton, £1.

12th.—Uxbridge, £1, "In loving memory of one who lived such a sainted life on earth, one who had so little of this world's goods, but who trusted God for everything." Leytonstone, M. Sunday School, £1, "We are bearing you up in our daily prayers during these days of testing with you. We are trusting Him and looking up to Him for victory."—Phil. I. 2.

18th.—Westcliff—"I am very pleased once again to send you 10 guineas as a little help in your big work, trusting you may be spared to continue your splendid work among the children who are so badly in need of a real friend." Brondesbury Park 5/-, Highbury 4/-, Leytonstone.

17th.—Woodford, H.T. Church, 12 loaves.

18th.—Wanstead 2/6. Walthamstow 10/-, "I have heard about your homes and feel I would like to help just a little towards the tremendous cost they must be. It is only very small, but it may be of just a little help. Wishing you great success in your beautiful work." Wimbledon "£2 from one over 75 year's old."

19th.—Box of ribbons from P.I., St. John's Wood." Manor Park, £1. Gidea Park, £2. "How is the New Building scheme progressing—should like you to accept £1 of enclosed towards that fund, and the remaining £1 please put in the collecting box." Theydon Bois 5/-. Catford, one guinea.

20th.—Shoeburyness "Please accept enclosed 5/- for your great work amongst the little ones. May you have a very holy time on Thursday, and may Jesus Christ be glorified." Whitstable £1 10s. 0d. Anstey, £5. Richmond 2/6. From an old girl, 10/-.

21st.—Walthamstow, £5, "I feel I would like to show you a little practical sympathy and admiration on your Anniversary Day. With every kind wish." Alexandra Park, £2. The Chairman, £2 for the children. Anon, sack of potatoes. Anstey, 2lbs butter. Watford, one parcel of clothes. Dalston, one parcel of clothes and tin of sweets. Westcliff, three pairs of socks. Woodford, £1, £2. From an old lady at Leytonstone, £3. Leytonstone Men's Meeting 10/-, Leytonstone 2/-, and a few sweets. Dorking, 10 guineas. Offerings at Annual Meetings, £38 15s. 13d.

22nd.—Leytonstone, 10/-. London, £1. Seven Kings, 15/-.

23rd.—Seven Kings' Sewing Meeting, 40 pinafores, 7 pillow cases.

24th.—From an old worker, 10/-.

25th.—Woodford Green, a rocking chair. Stamford Hill, £5.

27th.—Muswell Hill, working party, 5 frocks, 1 skirt.

28th.—Walthamstow, 10/-. Woodford, "Enclosed please find £1. You will notice we have changed our box into 'Sunshine Box' instead of 'Slang Box,' each making a small contribution weekly."

29th.—Anon, £2. Sidcup, 15/-, Woodford, one bedstead.

30th.—S. Norwood, 5/-, Shoebury Sunday School, £5. Worthing, 6 frocks.

31st.—M.O.B., Walthamstow, 200 eggs.

JUNE.

4th.—Muswell Hill Working Party, 7 frocks.

8th.—Woodford, £1 7s. 5d. (for boots).

12th.—Enclosed £5 from the friends of the L. Mission, Canning Town, for the Lord's work among the dear children."

10th.—Anon, parcel of clothes.

17th.—Alexandra Park, parcel of S.S. clothes.

22nd.—Alexandra Park. "Was sorry to hear of the troublous times you are passing through. We cannot understand our Father's ways with us sometimes, and can only cling on to the fact that He loves us. This wonderful knowledge of His love does help us through times of anguish and sorrow. May you all just realise His loving arms round about you. May I enclose £2 for your own personal use."

19th.—Woodford, 6lbs. dripping.

20th.—Local Girl Guides, basket of sandwiches.

24th.—Woodford, £1 4s. 0d. Woodford, £1.

26th.—5lbs. dripping.

29th.—M. Mission, Leytonstone, 180 eggs.

JULY.

1st.—C.C. Brotherhood, £1 0s. 1d. Buckharst Hill, A. Rd. Mission, £3 6s. 1d. Anon, parcel S.H. clothes. Tunbridge Wells, £5. Woodford, £1 10s. 0d. (for wagon). Westcliff, £1 10s. 0d. (for wagon).

2nd.—Twenty lbs. tea.

3rd.—London, "Should be glad of a line to know how you are at H.C. I enclose £10."

4th.—Leytonstone, M. Mission, 12/-.

5th.—Theydon Bois B.S.S., 150 eggs, flowers and fruit.

6th.—Walthamstow. "£5 as a thankoffering and a cheer up, so that you can look up and once more experience the ever present help in time of trouble."

Theydon Bois B.S.S., 15/- Walthamstow, "Please find enclosed 5/- towards your work among the children. Please use it for whatever part of your work needs it most."

7th.—From an old lady at Leytonstone, £1.

8th.—Woodford, one coat and waistcoat.

9th.—Leytonstone, £10. "I wish you to divide the enclosed between the work of the Home, and your own personal needs. Praying that God will continue to sustain you." Brighton, "We enclose £44 14s. 0d., being legacy left you by Mrs. R. P." Boro., 3 sacks potatoes, 1 sack of beetroot. Walthamstow, 3 parcels clothes.

11th.—From a friend for personal use, 5/-, "We are still praying for you in this time of trial and anxiety."

13th.—From a Leytonstone Football Club, 1 guinea. Amyard Park Baptist C., £1 10s. 0d.

14th.—Chingford, one tent, one carpet sweeper and stove, and one guinea.

17th.—Theydon Working Party, 8 overalls, 6 petticoats, 2 frocks.

20th.—Stratford, 1 geyscr.

21st.—Loughton O.S., £5. Leigh, £1.

22nd.—Loughton, "I am sending you on a fresh supply of cocoa (56lbs.) Glad to hear of blessing at Abridge. Will gladly remember you and your various needs. Will you please accept enclosed £10."

23rd.—Boro., tomatoes and fruit.

25th.—Hove, "I have much pleasure in sending cheque £5 as a contribution to your Homes. May God's rich blessing come to workers and children." Woodford, some pieces of cloth, pictures, etc.

28th.—Boro., 5 bags of peas, 6 baskets tomatoes. Amyard Park, 10/-.

29th.—One gross bootlaces. Canonbury, Leytonstone, 28lbs. sweets.

AUGUST.

4th.—From Merton Mothers, £1 12s. 0d. Lloyd Park, one guinea. Boston, "Enclosed please find cheque, 2 guineas for self and 2 guineas for children. Trust you are having a "good time." Often think of you in prayer—What a blessed privilege to be able to pray one for another. With much love in Christ Jesus our Coming Lord."

7th.—Seven Kings, one box of S.H. clothes.

9th.—Enfield, £1, and £2 2s. 0d.

10th.—Leyton, 10/- Strood, £1 5s. 0d. Woodford Green, 2/6. Wanstead, £1. Blackhorse Road B.C., one guinea.

11th.—Puckeridge 4 rolls of cloth, 2 shirts for Mr. W. Woodford, 2lbs. rice, 2lbs. sugar, 2lbs. apples, tin treacle.

13th.—Westcliffe 3 frocks, 5 petticoats, 3 pairs socks.

17th.—Anstey 10/- Woodford £1 0s. 9d. (for boots).

18th.—London, "The Lord having been very good to me during the past month I am enclosing a little for His work. You are constantly in my prayers. I do trust that during the dark clouds of late you have had that vision of Him before you, to enable a continuance of such a needful work. He's coming perhaps to-day." Praise His Name." £5. Kingston 10/-.

20th.—A friend 10/-.

24th.—Sydney N.S.W. £2. Woodford Bridge, Basket of Apples.

25th.—Shoebury 6/- Woodford 1 bedstead, and oddments.

28th.—Woodford Bridge, Basket of Apples.

30th.—Spruce Hill B.C. one guinea.

9th.—Enfield £1. with, "I much regret my inability to be with you on Sunday being so very weak in body, in fact I may not see you again here, but will recognise you when we are with the King. Its Beulah land just now and I go to sleep frequently repeating the Hymn and when I need a change of thought Isa. 26, 3-4, just fits the moment or more often the 23rd Psalm. How the dear Lord compensates. Its just like Him. I shall be praying for you that the Holy Spirit may have His way with you all the day, and that the dear Lord may be glorified as the result of your visit. Will you kindly accept enclosed small donation for your work for Him. Praying that you may be greatly blessed and that the joy of the Lord may continue to be your strength. With christian love."

SEPTEMBER

1st.—5 boxes and 1 parcel of S.H. clothes, Muswell Hill.

5th.—Chelsea £1. Woodford Bridge Basket of apples. Woodford, large parcel of testaments.

9th.—Leystone 20 lbs. tea. Sidmouth "Just a line with enclosure—We are having a quiet time. Enclosed is cheque for 5 guineas. Please place £2 2s. 0d. towards your New Hall, £2 2s. 0d. to Abridge, and £1 1s. 0d. to your work. Best wishes and prayers." London £1 for Wagon, Westcliff for Wagon, 2 guineas.

16th.—Forest Gate, Parcel of S.H. clothes, Wanstead, Parcel of S.H. clothes. Walthamstow, 2/6.

19th.—Waltham Abbey, 14 lbs. jam, 3½ cwt. potatoes and apples.

21st.—2 lbs. cocoa, Woodford. Westcliff 5/6. Higham Hill B.S. 3/6. Ilford 2/-.

22nd.—Chingford, 26 blankets.

25th.—S. Chingford Brotherhood, 2/-.

26th.—Wanstead £1 (wagon) 10/-.

28th.—Boro, 1 Bag of beans. Ray Lodge M.M. "I enclose £1 being the proceeds from the Harvest Service. We are also sending on Monday the fruit etc. which we all hope will prove of service." Theydon B.S.S. 7/6.

29th.—Anstey, "We have put on rail 2 sacks of garden produce which friends sent to the Harvest Thanksgiving yesterday. I also enclose cheque for £1 14s. 6d. being part of the Offering." London W. 10. 8/- Wanstead 4/-.

30th.—Boro Market, 20 baskets apples, 7 bags of beans. Westerham, Anon, £1.

OCTOBER

3rd.—Shoebury, "I am enclosing 6/6 being the amount we have collected in farthings. We are pleased to hear of the work of the Wagon which is greatly needed in the villages. We think of you specially at our Bible Class and pray for your work and family."

5th.—Leytonstone £5. A local Sunday School £1 10s. 6d.

- 6th.—Wanstead, 2 Parcels of clothes.
 7th.—Woodford, £2. Redhill, a Thankoffering 10/-.
 Prignton, "We should like you to accept the enclosed £5 for your work in the way you need it. We so often speak of you and yours and remember you frequently in prayer."
 10th.—A Leytonstone Bible Class, £2 10s.
 12th.—Clacton-on-Sea, 10/-. E. L. 5/-.
 15th.—Boro, 30 baskets apples, 3 bags greens.
 17th.—Walthamstow, 49 yards serge. Glenfarg Hall S.S. one guinea. From a neighbour 5/-.
 19th.—Woodford, 10/-. B.W. £1 8s.
 20th.—Woodford Green, 56lbs. jam, 56lbs. marmalade. Walthamstow, several loaves bread.
 21.—Shoeburyness, box of cakes and apples.
 23rd.—Romford, "Enclosed I have pleasure in sending you cheque for £5 towards your expenses in your grand work in the Children's Home."
 24th.—Seven King's Sewing Meeting, 24 night-dresses, 2 pinafores, 1 boys' suit.
 28th.—London, "Enclosed please find £100 to help forward the work. Kindest regards."
 28th.—Newport, 1 hamper of apples; Wescliff, 8 scarves, 1 pair socks; Woodford, 1 basket of apples, and 1 coat.
 29th.—Stratford, £1. Blackhorse Road C.E., £1.
 Woodford, 1 mattress. Bournemouth, £1.
 30th.—Snaresbrook, parcel of S.H. clothes.

NOVEMBER.

- 1st.—Lansdowne Sewing Circle, 12 dresses, 6 pairs bloomers, 6 bolster cases, 6 pillow cases.
 3rd.—Woodford, £1 7s. 6^d. (for boots).
 5th.—Woodford, parcel of S.H. boots.
 6th.—Manor Park, £1. M., 10/-.
 7th.—A friend called brought some toys for children. London, 2 boxes kippers. Walthamstow, 1 pair S.H. shoes.
 11th.—Walthamstow, "F," £1 10s. 0d. Walthamstow, 4/- L.B.R., 16/6. Newport, 10/-. L.B.R., 7s flannel vests.
 12th.—Abridge, 8lbs. marrow jam. Custom House, 2 pairs boots.
 14th.—East Ham, 10/-. Stratford R.M.S.S., £1 10s. 0d. Wanstead, M.M., "I enclose one guinea being a portion of our collection taken on Citizen Sunday' towards' your noble effort at Woodford. Walthamstow, 12 pairs combs, 2 petticoats, 6 pairs bloomers, 8 dresses, 1 coat, 4 jerseys, 4 pairs stockings, 4 blankets. Muswell Hill, W.P., 5 shirts.
 16th.—East Ham, £1. Kemble, 10/-. Wanstead, 10/- (for new hall).
 17th.—Walthamstow, "I am enclosing a gift for your excellent work, and wishing you every success in the future with God's richest blessing, from two at Baptist Tab." 10/-.
 18th.—Belsize Park, 10/-. N.B.B.S.S., one guinea.
 21st.—Crouch Hill, 5 S.H. suits and shirts.
 25th.—Walthamstow, £5 5s. for Home Cot. Wanstead, some S.H. furniture and clothes left by an old lady. London 10/-. Muswell Hill, F.U.M., 15/-. Minsterworth, 10/-.
 27th.—Westcliff, 1 box of apples.
 30th.—Bournemouth, "I am sending one guinea to the work of your Homes and pray that your dear ones may soon be restored and that you may have increased joy in your witness for Him, and many

precious souls for your hire. What a privilege is ours to be fellow workers with Him in the little while we are waiting for His return.' Australia, "I have often meant to write and tell you how much I appreciate your cable of good wishes which greeted me on arrival in Australia. Thank you all so much for it and the kind thought which prompted it. It was so nice to know that you all remembered me at your Annual Meeting. It is hard to realise that when this reaches you it will be winter in England—it is very hot here, but this wonderful climate has quite restored my health for which I am indeed thankful. I do trust that you are all well and that the children are free from any illness. Withkindest remembrances to you all. I send the enclosed cheque with my best wishes (£5 5s. 0d.) May God bless you all and the work.—P. de B.K." Boro, 10 baskets of apples. 20 baskets tomatoes.

DECEMBER.

- 1st.—Surbiton, O.A.W.G., 1 parcel S.H. clothes and 9 bed covers.
 2nd.—Woodford, £1, £1. Minsterworth, "My husband has sent a little to help in your work for the destitute and orphans. May God bless your work and make you successful in all your undertakings. Every little helps."
 5th.—Selly Oak, 5/-, box of S.H. clothes, Mrs. S.
 7th.—Leytonstone, £5. Woodford, £1, and 10/-. W. Mersea, "Once again am sending just a little present to you and the Home children. Although I have not written you know we do not forget you all. The Lord bless and keep you. £3 for self, £2 5s. 0d. for Home."
 8th.—Leytonstone, 20 lbs. tea. Snaresbrook, £5, "With all good wishes for Christmas and New Year. London 1 guinea. Sidecup, 10/-, 5 petticoats, toys, S.H. clothes.
 9th.—Leytonstone, £1. Stratford, R.M., 4lbs. raisins, 16 lbs. sugar, 1 lb. tea, 5 lbs. Quaker oats, $\frac{1}{2}$ lb. cocoa, $\frac{1}{2}$ -quartern flour, 2 $\frac{1}{2}$ lbs. currants, 2 lbs. flaked rice, 1 lb. syrup, 1 lb. sago, one loaf bread, 1 jar jam, 1 jar marmalade, 1 jar mincemeat, $\frac{1}{2}$ lb. lard, $\frac{1}{2}$ lb. muscatels, 5 packets sweets, 10 apples, toys and books.
 10th.—Woodford, 10/-, also parcel of S.H. clothes. North Place, M., 10/-.
 11th.—"Please find enclosed £2 towards your work for the dear little ones. Shall be very pleased to have 'Links' they are so interesting to read, and although not able to do what I would like to, still it is a comfort to be able to do a bit to help you in your work for the dear Master. I always remember you in my prayers." L.B.R., £3 9s. 0d. Seven Kings, 10/-.
 12th.—London, Case of tinned fruits. Plaistow, 10/- Muswell Hill, £2 5s. 0d., "I am pleased to be able to send enclosed from 'my mothers.' They are anxious you shall have it before 'Xmas.'" Forest Gate, £1. Woodford, 5/-. Alfred Road Mission, Buckhurst Hill, £2 17s. 7d.
 15th.—Walthamstow, 10/-. Wanstead, 5/-. West Norwood, 5/-. Leytonstone, "Please accept this gift of £1 towards your Home for Children. May the Lord still prosper your work and bless you in it." Chelsea, 10/-.
 16th.—Worcester, "The enclosed £5 comes with my best wishes for Christmas to you and your big family, and may the New Year be full of the gracious answers of God—More abundant than we can ask or think." Ware, 10/-, and 2 pairs socks, and S.H.

articles. N.P. Mission Sunday School, £1. Western Road S.S., £5. Seven Kings, "Enclosed please find £5 as the 'Xmas donation from the S.K.S.M. We trust all at the Home will have a truly happy 'Xmas and that God's blessing will rest nobly upon you all." Abridge children, 5/-.

18th.—Purley, one guinea. Southend, 6 pairs socks and 1 jumper. Stratford, "I have pleasure to enclose postal order, 5/-, with earnest prayer for God's blessing on your splendid work." Woodford, 8 dresses.

19th.—Forest Gate, 5/- Woodford, 2 guineas. Walthamstow, £2. The little girls were invited to a party at Higham Hill S.S., Walthamstow, 20 packets cocoa, Christmas pudding, Christmas presents for Mr. W. and family.

19th.—St. John's S.S., Chichester, 5 shirts, 2 night-dresses, 3 pairs bloomers, 1 ball, 4 chemises, 4 pinafores, 1 crawler, 3 pillow cases, 2 pair socks.

20th.—Merton, 10/-, 10/-, 10/-, £1 10s. 0d. Anon, 10/-, Merton Mothers, £1 7s. 6d. Miss G., £2. F. Rd. S.S., 19/- Buckhurst Hill, 2 dolls.

21st.—Collected by a friend in his office, £1 11s. 6d. Large number of toys from Fuller's Road S.S., Woodford, 2 S.H. dolls and clothes. Montague Mission, Leytonstone, quantity of toys. Barkway, 1 chicken, 3 ox tongues, apples. Woodford, basket of evergreens, 2 dolls. Seven King's Sewing Meeting, 17 nightdresses, 1 pinafore, 4 shirts. Sutton, 10/- Woodford Green, £1. Woodford Green, "I enclose small gift on behalf of my wife and self, and hope that all the children will have a very happy time. One guinea." Greenleaf Y.M.B.C., £1. Anon, S. Woodford, 10/-.

22nd.—Strat. Tab. Sick B.C., 10/- Walthamstow, "My husband and I are sending you the usual £1 as a little gift toward the good work you are doing. We were so pleased to see you and the children at G. Rd. B.C. a few Sundays ago, and we thought how bonny they all looked." London, "It gives me much pleasure to be able to send the usual 'Xmas gift, £3 3s. 0d. I pray that God's blessing will rest upon you and yours, and sincerely trust that you will find much happiness in the New Year." Surbiton, "We are to-day sending a wooden case with a few things for the children. My Bible Class girls (four) have contributed and two others gave me enclosed 5/- to buy something. I think it better for to spend it for them. We send our love and hope you and your large family will send a very happy Christmas." Rly. Mission, Stratford, £3 4s. 6d. Leytonstone, £1. Finchley Girls' Crusader Class, 10/- Anon, 1 parcel. Surbiton, 3 pairs socks, 1 skirt, 1 frock, sundry S.H. garments, 12 bottles sweets, 8 packets sweets, 1 box bonbons, 1 packet raisins, 3 pairs knickers, 1 packet currants, 1lb. sugar, 1lb. tea, toys.

23rd.—Doncaster, "Again it is once more 'Xmas time and our thoughts turn to you and your large family, we are rather late in sending our contribution but we have had rather a sick house, and things have had to wait. We often speak of you and don't forget to bear you up before our Father who knows all your needs and will supply them too in His own sweet way. May He continue to bless you in your work for Him in caring for the lambs." Wimbledon, 2/6, "Custom House," "The Season of greeting is with us and I felt I must send you a line. What glad tidings unto you is born this day a Saviour, Hallelujah, and we are looking for His coming again. I thought we

should like to express our fellowship with you in your work in a practical way and asked my people to help in sending you a little for the children to have some extra fare, and am enclosing £2 as a gift from the friends at Ashburton Hall, with love and greetings to the children in the Home."

23rd.—Brighton, £1 10s. 0d. Muswell Hill W.P., 4 shirts, 1 tin toffee, 1 book. Leyton, large number of toys collected from members of a business house, 2 pairs socks. Theydon Bois Working Party, 5 night-dresses, 8 pairs bloomers, 1 dress, 4 petticoats, 1 doll. From two Woodford friends, 9 dresses. Toys from F. H. A friend in London, 4 turkeys. Woodford Green, 12 shirts, 2 pairs boots. A Farnham S.S., 10 dresses and overalls, 6 pairs knickers, 2 chemises, 3 woollen hats, 1 pair sleeping socks, dolls, belts, etc. Mrs. L.'s Bible Class, a parcel for each child and worker. Loughton, 10/- Muswell Hill, "Enclosed £3 3s. 0d. is contribution voted by the S.S. from their Missionary Fund to the Homes at Woodford." Walthamstow, "We are sending you to-morrow a collection of toys from the teachers and scholars of the S.S. with our love and best wishes. Am also sending a P.O. for 17/9, this has been collected in the following way: 10/6 in farthings by the young ladies in a business house in the City; 4/9 in farthings by local friends; and 2/6 donation from one of our Sunday School Teachers. Wishing you every joy and blessing in your work among the little ones and in all your varied activities for the Master." Woodford Green, £1. Southampton, 10/- Pinsbury Park, £1 10s. 0d. Anstey, "I enclose the offering £1 14s. 6d. taken yesterday for you to use as you think best, and we wish you all workers and orphans a very happy Christmas." Shoeburyness, "We have opened our farthing box and are able to send this time, 10/- It is sent with the best wishes of all who save them for a really happy time this holiday." Norbury, 5/- Walthamstow, "Please accept 7/6 being contents of Blessing Box and contributed by friends and myself since your meeting in the summer, which some of us had the pleasure of attending." Walthamstow, "Please find enclosed 5/- in memory of Mrs. Barclay for the Christmas Festival." Leyton Cong. C. Benefit Fund, £1 1s. 0d. Stratford, £1 1s. 0d. Woodford, £1 4s. 0d. Woodford, £1. Runfold S.S., £1.

24th.—Alexandra Park, £1. Chelmsford, £1. Walthamstow, 10/- Clacton-on-Sea, 10/-, "A small gift from my daughter and self." "Enclosed is 15/-, a small Christmas donation from "Modern Eye Sunshine Box." Snarebrook, £1. "A thought came to me to make a shilling collection among my own immediate friends to enable me to buy a Christmas present for each of your big family. I have done them up in parcels each containing something suitable for ages mentioned on label. It has given me a great deal of pleasure doing this little bit of love for the kiddies. My object was to collect 70 shillings. I beat it by 16, so have spent 66, and have very much pleasure in asking you to accept the £1 enclosed. My father sends 28lbs. jam. With our united best wishes for every success in your good work. Please wish the kiddies a very Happy Christmas for me, "Auntie Lon." Dorking, £5. "Ronnie" 10/- Brighton, 10/- for H.C., Leyton, £1 1s. 0d. Woodford, £1 Lansdowne Sewing Circle, 30 knitted vests, 12 pairs stockings, 15 dresses, 9 pillow cases, 7 shirts, 2 petticoats, 1

parcel S.H. clothes. Amyard Park Y.P.C.B., parcel of clothes and scarf for Mr. W. Sidcup Baptist C., parcel of garments and toys. Large iced cake from a neighbour's children, oranges and apples. Seven Kings, toys. Miss H.'s class, Brighton, parcel of toys. Puckeridge, 2 rolls cloth, trimmings, 1 woollen waistcoat and 1 woollen jumper for H. and E.W. Wallington, Parcel of S.H. clothes. Woodford, 10/- worth of cakes, our Father Christmas friend brought 7lb. tin of toffee, 6lb. tea, 12lbs. jam, 28lbs. oatmeal, 14lbs. lentils, 3lb. cocoa, 28lbs. haricot beans, 28lbs. rolled oats, 28lbs. split peas, 28lbs. butter beans, 28lbs. tapioca, 56lbs. rice, toys and books, and from Stoke Newington, 6 tins fruit.

25th.—A Woodford friend called and left £3 3s. 0d. From Brian, Dennis and Barbara, £1 10s. 0d. Hounslow, £2. A friend called and left £1. Friends from Grove Green Hall came this morning, sang carols and had a bright happy time with the children, bringing with them 1 large Christmas cake, two large hampers of fruit and nuts, and a book for each child, an old girl, a Christmas cake. Canonbury, 1 box balloons and 1 gross of laces.

26th.—Plumstead, 7/6. Edenbridge Sewing Circle, 6 dolls, 3 jerseys, 3 shirts, 2 scarves, 3 shirts.

29th.—£14 collected in Woodford by a friend, who has done the same now for some years past, asking friends to take up a collection at their Christmas dinner table.

30th.—Grove Road C.E., £1 11s. 6d., "Enclosed is cheque for £2 13s. 0d. made up as follows: Collection at Slate Club Pay Out £1 1s. 0d., S.S. collection "Gift Sunday" £1 12s. 0d. With best wishes for the New Year in His service. Crewe, £1 10s. 0d. Stratford Central B.C., "I have pleasure in sending cheque £4, the result of the Young People's Society Carol Singers efforts on behalf of your work. It was a joy to sing carols and is an added joy to us to be able to remit the results to you."

JANUARY.

1st.—Walthamstow, £1. Hove, £1, "It seems a long time since I had any word from you, but hope you are all well and that the Lord is giving you such encouragement with the boys and girls. I am getting quite an old man, but thanks be to our Heavenly Father, He is keeping me joying in what He is." Montague Road, S.S., 10/-. Snaresbrook £1, "We enclose just a little towards your good work in the Home for the little ones. With best wishes for 1926."

2nd.—North Place Mission, £2. Winchester, £5.

6th.—Stockfields, "My subscription £1 1s. 0d. herewith. My sister and I often think of you and your homes, and the lovely work you all do for the dear mites. Wishing you all a Happy New Year." Leytonstone, "I have pleasure in sending you the enclosed £5 in the hope it may help you in your good work amongst the young folk. I sincerely trust you and yours are keeping well, and that you find such joy mixed up with what I fear may sometimes be called worry." Woodford, 5/-. Stratford, £1.

8th.—All the children went to a party at Buckhurst Hill given by a friend. A very happy time was spent and much appreciated by all.

9th.—Upton Poole, 10/-. Ilford, 10/-. Woodford, 3/-. London, £5. Woodford, £1 2s. 0d. (for boots).

12th.—Enfield, £2 2s. 0d., £1. Loughton, 56lbs. cocoa. London, 1 costume.

14th.—£4 from Christmas D.C. friend, Shorebury-ness, "As a result of our Annual Pound Day held here on behalf of the children in the Home, we have put on rail to-day 4 boxes containing about 338lbs. of groceries, cakes and fruit, also two bags of potatoes and vegetables. I have the promise of another cwt. of potatoes, I also enclose cheque for £9 14s. 6d. which I am sure you will find very acceptable. Praying that God's richest blessing may rest upon your work for Him. L.B.R. Sewing Meeting, 5 frocks. Stratford, 5/-. "

16th.—Herne Hill, "I have sent you ten pairs of stockings to-day with money collected in my Bible Class." Shoebury, 1 sack potatoes and £1.

17th.—A lady called and left £5. Walkern, 5/-. "

18th.—London, "I enclose £50 for your own personal use."

20th.—J., £1. Norwood, 9d.

22nd.—Barking, £1. Worcester, £1 12s. 6d. Leytonstone, 5/-. "

23rd.—Anon, Abridge, £5 for Mr. H. W. Woodford, 5/-. Overstrand, "I have read Links through with great interest and am rejoiced to hear that the blessing of God continues to rest upon your work. May you be enabled to win many of these young hearts to the Lord Jesus Christ. I pray for your work. I enclose £1 1s. 0d. wish it could have been larger." "I have pleasure in sending 10/- from the members of the Bible Class at Amyard Park. Overstrand, "By a sad oversight I see I have not sent my Christmas offering to the Home of £10, as always, so hasten to send it now with all best of good wishes for the Home and Children."

26th.—Palmerston Road B.C., £1.

27th.—Teddington, "Thank you very much for Home Links. I am thankful to see that your God given work is being maintained and blessed at it ever will be—Heb.XII., 2. When we realise our own limitations and helplessness, it is a source of strength to know that it is God which worketh in you both to will and to do of His good pleasure—Phil. II., 13; and also that apart from me ye can do nothing—John XV. 5; and then the unchanging truth—They that wait upon the Lord shall renew their strength—Isa. XI., 31. When we are no longer young and feel more and more that "the spirit is willing, etc., it is blessed to know also that our strength shall be renewed and, as our days." I was thinking about your blessed work when your Links arrived. God will not permit such to be forgotten. Please find enclosed £1."

28th.—Walthamstow, 10/-. Leytonston, £1. Catford, £1 1s. 0d.

29th.—Woodford, 1 arm chair.

30th.—Southport, £3.

FEBRUARY.

1st.—Alberta, 8/2. Merton Women's Meeting, 7 petticoats, 2 nightdresses, 5 frocks, 4 shirts, 3 chemises, 2 overalls, sundry S.H. garments. L.B.R. Sewing Meeting, 11 sheets.

2nd.—Wanstead, 11 pairs socks. Brighton, "Please find enclosed 2/6, just a mite towards the little ones in your care. May you have the joy of the Master's smile resting continually upon you." Leyton, 10/-. Westcliff, £2 2s. 0d.

4th.—Highgate Road C. 10/- Walthamstow, "Have enclosed 25/- from myself and two friends. It did my heart good to read the Links. How much it tells of God's goodness to all that trust Him. He will not fail you as only He knows all about your needs. May the joy of the Lord be your strength all through this year." Leyton, 3/- Woodford, 112lbs. jam and marmalade, 14lbs. cocoa, 4 cases of soap. Parkstone, £2.

9th.—Haykney, 1 guinea.

18th.—Lighthouse Mission, £5.

19th.—Woodford Bridge, £2.

22nd.—London, £1.

23rd.—Shoeburyness, 1 pair knickers, 1 coat, 4lbs. haricots, 1lb. split peas, 2lb. sugar, 1lb. raisins. Seven Kings, parcel of clothes.

24th.—The Fillebrook Guild paid us a visit. Providing tea for the children and spending a happy evening with them, which was much appreciated by all. Leytonstone Pound Day, 45lbs. provisions, 2 tins treacle, 2 tins fruit, also £2 6s. 0d. F. G., 3/6. Shoebury, £4. Woodford, £5 (for New Hall). Twickenham B.S.S., £1 11s. 6d. London, 10/- B.W., 5/-.

MARCH.

2nd.—Woodford, £1 14s. 8½d. (for boots). Hastings, 7/6. Worcester Park, 10/-. From a Leytonstone Bible Class, £1. Parcel of clothes, Anon.

3rd.—Anon, 46lbs. salt beef, liver, 1 sack of carrots.

5th.—Hampstead, £2 2s. 0d.

7th.—Wesleyan Mothers, 13/- Bagdad, £1.

9th.—Wanstead C.C., £2 2s. 0d.

10th.—Wanstead, 4/6. Muswell Hill Working Party, 4 shirts. Stratford, large piece of ribs of beef.

17th.—Woodford Men's Meeting, £1.

20th.—Dersingham, "Please accept enclosed 20/- for the orphans. I trust that you are experiencing much of the Lord's love and blessing. Regent's Park, two large teddy bears. Redhill Tab. Dorcas Society, 9 boys' knickers, 9 shirts, 1 wool jumper, 10 night-dresses, 1 coat, 3 blouses, 2 jumper and skirts. Woodford, 1 chest of drawers. Wanstead, parcel of books.

23rd.—Shoebury, £2 2s. 0d.

25th.—£25 17s. 0d., proceeds from Recital given by our old friend Mr. C. H. L.

28th.—A Woodford Sunday School, 212 eggs and a few chocolate eggs.

29th.—Hyde Park, 10/-, Upton Manor, "My Sunday

Women's Class are sending you £1 for the children. Do hope you are well. Surely you have been as gold being tested, but the afterwards to the praise of His glory. Epsom, 10/-.

31st.—Anon, box of clothes. Woodford, 2 large boxes of sweets. Clapton, £1 1s. 0d. Royston, "Please accept 5/- towards the good work you are doing towards helping little children. Wishing you every prosperity in your effort."

APRIL.

1st.—Abridge, 1 doz. eggs. Marks Tey, 1½ doz. eggs.

2nd.—Woodford, a basket of cake.

3rd.—Woodford, 2 baskets of buns and cakes. Leytonstone, 120 eggs.

4th.—Aldersbrook Sunday School, 350 eggs.

5th.—Walthamstow M.O.B., 200 eggs and £1.

6th.—Royston, £2. Anstey, 5/- for wagon.

10th.—"A arrived safely. Thank you very much for all you have done for him. He likes his work, and I believe with God's help will get on. He looks very nice—Thank you all. I can never tell all it has meant to me, you having my boys. I shall never be able to repay you, but I shall always remember you in prayer. I enclose 10/-." Upper Clapton, £1 1s. 0d. Walthamstow, "Will you please accept the enclosed 10/- as a second donation to the Florence Barclay Memorial Hall."

8th.—Abridge, 1 doz. eggs.

10th.—Woodford, 1 bag of greens.

12th.—Boro', 3 bags of leeks.

14th.—Leytonstone, 50lbs. tea.

15th.—Boro'. 4 bags of greens, Westcliffe, £2 2s. 0d.

16th.—Woodford Green, 1 doll, 1 hand. sach, 6 frocks, 2 nightdresses, 2 petticoats, 1 pinafore. 1 dressing gown, 1 tea cosy, 1 pin-cushion.

17th.—Canonbury, 1 doz. tooth brushes, 1 gross laces. Crouch End, two pieces of material for dresses.

19th.—Woodford, 8 loaves.

20th.—B.H.I. Girls' Aux., £1 10s. 0d.

24th.—Bedfont, £2.

27th.—J.H.W., 2/- Wanstead, 5/- London, 5/-.

28th.—Amyard Pk. S.S., £2.

29th.—Walthamstow, 5/- Theydon Bois Working Party, 3 nightdresses, 5 overalls, 2 pair bloomers.

30th.—Woodford, 5lb. dripping.

THE CHILDREN'S HOME AND MISSION, SOUTH WOODFORD

BALANCE SHEET, 30th APRIL 1926

Liabilities					Assets							
	£	s.	d.	£	s.	d.	£	s.	d.			
Building Fund—												
Balance at 1st May, 1925...	851	12	6									
Transferred from Receipts and Payments Account	208	13	7				400	0	0			
				1060	6	1						
Accumulated Fund	...			445	9	1½						
								1105	15	2½		
										£1505	15	2½

I have examined the above Accounts with the Books and Vouchers, and certify the same to be correct.

24th March, 1927.

A. WILLMOTT, Chartered Accountant—Hon. Auditor.
11, Old Jewry Chambers, London, E.C.2.

CHILDREN'S HOME AND MISSION GOSPEL WAGON ACCOUNT

Receipts			Payments			
	£	s.	d.	£	s.	d.
By Six Donations ...	7	7	0	To Balance brought forward	0	2 8½
„ Balance from General Account ...	12	12	8½	„ Repairs and Moving ...	5	7 0
				„ Evangelists on a/c, Food, etc.	14	10 0
					19	17 0
	£19	19	8½		£19	19 8½

CHILDREN'S HOME SUNDAY SCHOOL ACCOUNT

STATEMENT OF RECEIPTS AND PAYMENTS FOR THE YEAR ENDED 30th APRIL, 1926

1925 Receipts			1926 Payments			
	£	s.	d.	£	s.	d.
1st May To Balance ...	2	5	3½	30th Apl. By Sundry Expenses—		
1926				„ Excursion Expenses	4	9 5
30th Apl. „ Box Collections ...	12	4	8½	„ China Inland Mission	1	0 0
				„ Ceylon and India		
				General Mission	0	10 0
				„ Regions beyond		
				Mission ...	5	0 0
				„ Heart of Africa		
				Mission ...	0	10 0
				„ Balance ...		11 9 5
	£14	10	0			3 0 7
					£14	10 0

CHILDREN'S HOME AND MISSION, SOUTH WOODFORD.

STATEMENT OF RECEIPTS AND PAYMENTS FROM MAY 1st, 1925.
TO APRIL 30th, 1926.

Receipts			Payments			
	£	s.	d.	£	s.	d.
By Balance brought forward			19 14 8	By Rent, Rates and Taxes ...	193	19 0
„ Donations—				„ Water, Gas and Coal ...	113	8 0
Home ...	723	1	10½	„ Provisions ...	572	16 2½
Building Fund (per				„ Printing, Postage, 'Phone		
contra) ...	208	13	7	and Stationery ...	55	11 0
				„ Furniture, Linen, Boots,		
				Repairs, etc. ...	221	15 7
„ Subscriptions ...	931	15	5½	„ Sundry Petty Expenses ...	72	14 9½
„ Box Holders—	49	17	0	„ Wages ...	136	6 0
Sundry ...	60	15	5½	„ Carriage ...	4	4 2
Mrs. Suckling ...	5	12	4½			
					1370	15 6½
			1048 0 3½	„ Transfer to Building Fund		
„ Government Grants ...			20 13 3	—Deposit Account—		
„ Legacies ...			44 14 4	From Home ...	26	13 0
„ Payments received on				Donations ...	182	0 7
account of Children ...			504 5 8			
„ Gospel Wagon Account—						
Donations ...			7 7 0	„ Gospel Wagon Expenses		208 13 7
				„ Balance carried forward		19 17 0
	£1644	15	2½			45 9 1½
					£1644	15 2½

I have examined the above Accounts with the Books and Vouchers, and certify the same to be correct.

A. WILLMOTT, Chartered Accountant—Hon. Auditor.

14, Old Jewry Chambers, London, E.C.2.

F.B. MEMORIAL HALL.

Number and Amounts received for the Florence Barclay Memorial Hall from 1st May, 1925, to 30th April, 1926.

No.	Amounts.		
	£	s.	d.
150	0	10	0
151	0	5	0
152	1	1	0
153	50	0	0
154	100	0	0
155	0	5	0
156	0	10	0
157	5	5	0
158	1	5	7
159	1	0	0
Interest on Deposit
From Home Account
Balance brought forward
	208	13	7
	21	19	0
	26	13	0
	851	12	6
	£1,060	6	1

WORKING PARTIES

(Inaugurated by Friends to make Garments for our Children)

- Seven Kings' Sewing Meeting:** Secretary—Mrs. Biclby, 177 Cambridge Road, Seven Kings.
- Muswell Hill Sewing Meeting:** Secretary—Mrs. Piercey, 24 Alexandra Park Road, N.
- Lansdowne Sewing Circle, Seven Kings:** Secretary—Mrs. Brown, 106 Lansdowne Road, Seven Kings.
- Leyton Bible Reading Sewing Meeting:** Secretary—Mrs. Young, Hillcrest Road, Woodford.

Cann Hall Baptist: Secretary—Miss A. Johnston, 10 Mitcham Road, Leytonstone.

Theydon Bois Sewing Meeting: Secretary—Mrs. Rider, The Warren, Theydon Park Road.

Woodford Boot Club: Secretary—Mrs. Suckling, 2 Albert Villas, Peel Road, Woodford.

Midland Bank Ltd. 'Phone—Wanstead 0802.

HON. WORKERS

Mr. HERBERT W. WHITE, Superintendent.

Office: 134 Crescent Road.

Miss R. A. HUTCHIN (Mother)

Mrs. EDITH H. WHITE (Secretary)

Miss E. ALI-WRIGHT, SISTER MINNIE,
SISTER JESSIE SISTER LOUISA

Hon. Medical Officer:

Dr. F. A. MARTIN FLEGG, M.R.C.S., I.R.C.P.,
L.S.A., Southdene, George Lane

Hon. Auditor:

Mr. ALBERT WILLMOTT, F.C.A., Chartered
Accountant, 14 Old Jewry Chambers, London, E.C.

Hon. Dentist:

Mr. L. C. HALLAM, 95 Carnarvon Road, Woodford.

Hon. Box Secretary:

Miss DORIS JOHNSON, Rosebank, Cleveland Road,
Woodford.

Hon. Musical Instructor:

Mr. W. E. WILLMER

Hon. Drill Instructress:

Girls—Miss G. Le VIERGE, assisted by
Miss L. FITTER

Number and Amount of every Receipt from 1st May, 1925, to May, 1926

No.	£	s.	d.	No.	£	s.	d.	No.	£	s.	d.
951	1	5	0	964	0	10	0	977	1	0	0
952	0	8	0	965	4	0	0	978	2	10	3
953	0	8	0	966	0	10	0	979	10	10	0
954	0	10	0	967	1	10	0	980	0	5	0
955	0	5	0	968	1	10	0	981	0	4	0
956	0	10	0	969	0	10	0	982	2	19	0
957	1	0	0	970	0	8	0	983	0	5	0
958	20	0	0	971	0	10	0	984	0	10	0
959	0	7	6	972	0	5	0	985	1	12	6
960	2	0	0	973	1	0	0	986	0	8	0
961	12	0	0	974	1	0	0	987	0	12	0
962	1	0	0	975	1	13	0	988	0	16	0
963	10	0	0	976	1	0	0	989	0	11	0

CHILDREN'S HOME LINKS

No.	£	s.	d.
990	3	0	0
991	0	2	6
992	0	10	0
993	2	0	0
994	0	10	0
995	1	0	0
996	2	0	0
997	0	5	0
998	1	1	0
999	5	0	0
1000	1	10	0
1	5	0	0
2	2	6	0
4	1	0	0
3	2	17	0
5	0	10	0
6	5	0	0
7	2	0	0
8	2	0	0
9	1	10	0
10	1	0	0
11	2	0	0
12	3	0	0
13	0	10	0
14	0	2	0
15	0	10	0
16	10	10	0
17	33	15	1½
18	0	10	0
19	1	0	0
20	1	0	0
21	0	15	0
22	0	10	0
23	1	10	0
24	1	0	0
25	2	0	0
26	0	5	0
27	0	10	0
28	0	8	0
29	5	0	0
30	0	10	0
31	2	0	0
32	0	10	0
33	1	0	0
34	2	0	0
35	0	15	0
36	1	10	0
37	1	0	0
38	1	10	0
39	1	6	3
40	0	5	0
41	0	5	0
42	0	8	0
43	5	0	0
44	5	3	4
45	0	10	0
46	0	10	0
47	1	14	9
48	0	10	0
49	2	10	0
50	1	0	0
51	0	10	0
52	0	12	6
53	0	5	0

No.	£	s.	d.
54	0	9	0
55	1	10	0
56	1	7	5
57	1	13	0
58	0	10	0
59	5	0	0
60	0	10	0
61	0	5	0
62	0	10	0
63	1	0	0
64	3	0	0
65	0	7	0
66	0	10	0
67	1	12	6
68	1	4	0
69	0	10	0
70	0	5	0
71	0	16	0
72	1	2	0
73	0	8	0
74	1	0	0
75	2	0	0
76	0	7	6
77	1	4	0
78	1	0	0
79	0	10	0
80	1	5	0
81	1	0	0
82	1	10	0
83	2	0	0
84	2	0	0
85	2	0	0
86	0	8	0
87	1	0	1
88	3	6	1
89	0	13	0
90	2	10	0
91	2	0	0
92	0	10	0
93	5	0	0
94	1	10	0
95	1	10	0
96	0	7	6
97	0	10	0
98	10	0	0
99	1	4	0
100	1	0	0
101	1	0	0
102	0	12	0
103	1	10	0
104	0	5	0
105	5	0	0
106	0	15	0
107	0	10	0
108	0	5	0
109	1	6	0
110	0	8	0
111	1	0	0
112	0	10	0
113	0	7	6
114	10	0	0
115	44	14	4
116	0	10	0
117	0	5	0

No.	£	s.	d.
118	3	0	0
119	1	0	0
120	1	0	0
121	0	8	0
122	1	1	0
123	1	10	0
124	1	1	0
125	0	10	0
126	0	10	0
127	1	0	0
128	5	16	0
129	0	7	6
130	0	15	0
131	2	0	0
132	0	8	0
133	2	4	0
134	1	0	0
135	1	0	0
136	1	12	6
137	0	10	0
138	5	0	0
139	1	0	0
140	10	0	0
141	0	7	6
142	0	16	0
143	0	12	6
144	5	0	0
145	0	10	0
146	1	0	0
147	0	10	0
148	2	10	0
149	2	0	0
150	1	10	0
151	0	8	0
152	1	6	0
153	2	0	0
154	1	10	0
155	0	10	0
156	0	10	0
157	0	7	6
158	15	2	3
159	1	0	0
160	2	0	0
161	1	12	0
162	1	1	0
163	0	16	0
164	2	2	0
165	2	2	0
166	0	10	0
167	0	12	0
168	1	0	0
169	2	2	0
170	0	10	0
171	1	5	0
172	3	0	0
173	0	10	0
174	0	2	6
175	1	0	0
176	0	10	0
177	1	1	0
178	0	10	0
179	0	15	0
180	2	4	0
181	0	8	0

CHILDREN'S HOME LINKS

No.	£	s.	d.	No.	£	s.	d.	No.	£	s.	d.
182	2	0	0	246	1	10	0	310	0	10	0
183	1	0	0	247	1	0	0	311	1	15	0
184	0	10	0	248	0	10	0	312	0	8	0
185	1	0	9	249	0	2	0	313	100	0	0
186	5	0	0	250	2	0	0	314	1	0	0
187	0	10	6	251	1	0	0	315	1	0	0
188	0	10	0	252	1	0	0	316	0	5	0
189	0	10	0	253	1	0	0	317	1	0	0
190	0	10	0	254	0	10	0	318	1	0	0
191	1	17	6	255	0	8	0	319	0	12	7
192	2	0	0	256	0	10	0	320	0	10	0
193	1	0	0	257	1	0	0	321	0	10	0
194	0	10	0	258	0	7	6	322	3	0	0
195	0	7	6	259	1	14	6	323	0	8	0
196	0	10	0	260	0	8	3	324	1	7	6 ¹
197	2	0	0	261	0	8	0	325	0	10	0
198	2	0	0	262	0	4	0	326	1	17	6
199	0	6	0	263	0	10	0	327	0	12	0
200	2	17	0	264	1	0	0	328	8	9	6
201	0	7	6	265	0	10	0	329	0	10	0
202	0	5	0	266	0	6	0	330	1	0	0
203	2	0	0	267	1	1	0	331	1	15	0
204	1	4	0	268	0	10	0	332	0	15	0
205	0	5	0	269	3	0	0	333	1	0	0
206	2	0	0	270	0	10	0	334	1	0	0
207	0	8	0	271	0	6	6	335	0	5	0
208	1	1	0	272	0	8	0	336	0	10	0
209	0	10	0	273	5	0	0	337	1	10	0
210	0	10	0	274	1	10	6	338	0	10	0
211	0	10	0	275	0	13	0	339	0	8	0
212	1	6	3	276	2	0	0	340	1	10	0
213	3	0	0	277	0	10	0	341	0	4	0
214	0	7	6	278	0	10	0	342	0	16	6
215	1	0	0	279	5	0	0	343	0	10	0
216	2	17	6	280	1	15	0	344	1	0	0
217	0	8	0	281	1	0	0	345	1	17	6
218	0	10	0	282	0	12	0	346	0	10	0
219	1	4	0	283	1	11	6	347	0	10	0
220	3	3	0	284	1	10	0	348	1	10	0
221	2	0	0	285	2	10	0	349	1	1	0
222	1	5	0	286	0	10	0	350	1	0	0
223	2	0	0	287	3	10	0	351	0	10	0
224	0	10	0	288	0	8	0	352	1	0	0
225	0	8	0	289	0	5	0	353	0	10	0
226	1	0	0	290	2	0	0	354	0	8	0
227	2	2	0	291	17	6	2	355	6	8	4
228	0	13	0	292	0	10	0	356	0	10	0
229	0	10	6	293	0	10	0	357	0	10	0
230	0	10	0	294	0	12	0	358	1	1	0
231	1	10	0	295	1	1	0	359	1	12	6
232	0	10	0	296	1	2	6	360	1	15	0
233	0	2	6	297	0	10	0	361	1	17	6
234	1	10	0	298	0	5	0	362	1	0	0
235	1	5	0	299	0	10	0	363	2	12	6
236	0	15	0	300	1	5	0	364	2	15	0
237	0	8	0	301	0	8	0	365	2	0	0
238	0	10	0	302	0	10	6	366	0	10	0
239	1	13	0	303	0	10	0	367	5	5	0
240	0	10	6	304	2	4	0	368	0	8	0
241	0	5	0	305	0	10	0	369	0	10	0
242	0	6	0	306	1	8	0	370	0	15	0
243	0	10	0	307	1	0	0	371	0	10	0
244	0	3	6	308	1	0	0	372	0	10	0
245	0	2	0	309	5	0	0	373	1	5	0

CHILDREN'S HOME LINKS

No.	£	s.	d.
374	1	1	0
375	5	5	0
376	10	3	4
377	3	0	0
378	1	0	0
379	0	8	0
380	0	10	0
381	0	10	0
382	1	0	0
383	1	0	0
384	17	16	0½
385	1	0	0
386	0	5	0
387	1	0	0
388	1	15	0
389	1	0	0
390	2	0	0
391	5	0	0
392	1	0	0
393	0	10	0
394	5	5	0
395	0	8	0
396	5	0	0
397	1	1	0
398	0	10	0
399	1	0	0
400	0	10	0
401	0	10	0
402	0	10	0
403	1	0	0
404	0	10	0
405	0	10	0
406	2	0	0
407	3	9	0
408	0	10	0
409	0	10	0
410	2	5	0
411	1	0	0
412	0	5	0
413	2	17	7
414	0	10	0
415	0	5	0
416	0	5	0
417	1	0	0
418	0	10	0
419	5	0	0
420	0	8	0
421	Cancelled		
422	0	10	0
423	1	0	0
424	5	0	0
425	5	0	0
426	0	5	0
427	1	1	0
428	0	5	0
429	0	5	0
430	2	2	0
431	0	10	0
432	2	0	0
433	0	8	0
434	1	6	0
435	0	10	0
436	2	0	0
437	1	15	0

No.	£	s.	d.
438	1	10	0
439	1	0	0
440	0	10	0
441	0	10	0
442	0	10	0
443	1	10	0
444	0	10	0
445	1	7	6
446	2	0	0
447	0	19	0
448	0	10	0
449	1	11	6
450	0	10	0
451	1	0	0
452	1	1	0
453	1	0	0
454	0	10	0
455	0	10	0
456	1	0	0
457	3	3	0
458	0	5	0
459	3	4	6
460	1	0	0
461	0	10	0
462	5	10	0
463	3	0	0
464	0	2	6
465	2	0	0
466	1	10	0
467	0	10	0
468	3	3	0
469	0	17	9
470	0	10	0
471	1	0	0
472	0	5	0
473	1	0	0
474	1	10	0
475	1	14	6
476	0	10	0
477	0	5	0
478	0	7	6
479	1	1	0
480	1	1	0
481	1	4	0
482	1	0	0
483	1	0	0
484	1	0	0
485	1	0	0
486	1	0	0
487	0	10	0
488	0	10	0
489	0	15	0
490	1	0	0
491	2	12	0
492	2	12	6
493	5	0	0
494	0	10	0
495	0	10	0
496	1	1	0
497	1	0	0
498	3	3	0
499	1	10	0
500	2	0	0
501	1	0	0
502	1	0	0

No.	£	s.	d.
503	0	7	6
504	0	10	0
505	0	10	0
506	14	0	0
507	19	2	6½
508	1	11	6
509	0	10	0
510	1	1	0
511	1	12	0
512	0	8	0
513	1	10	0
514	4	0	0
515	4	0	0
516	1	0	0
517	1	0	0
518	1	0	0
519	0	10	6
520	1	0	0
521	1	0	0
522	1	15	0
523	0	8	0
524	1	0	0
525	1	19	0
526	5	0	0
527	1	10	0
528	1	1	0
529	5	0	0
530	0	5	0
531	1	0	0
532	0	10	0
533	0	10	0
534	0	10	0
535	0	3	0
536	0	10	0
537	5	0	0
538	1	2	0
539	0	14	0
540	2	2	0
541	1	0	0
542	0	5	0
543	4	0	0
544	9	14	6
545	10	3	4
546	0	8	0
547	0	5	0
548	1	10	0
549	0	8	0
550	0	10	0
551	0	14	0
552	1	15	0
553	1	1	0
554	0	10	0
555	1	0	0
556	5	0	0
557	0	5	0
558	1	0	0
559	0	0	9
560	1	0	0
561	1	0	0
562	1	12	6
563	1	10	0
564	0	10	0
565	0	5	2
566	5	0	0
567	0	5	0
568	3	0	0

CHILDREN'S HOME LINKS

No.	£	s.	d.
569	1	1	0
570	0	10	0
571	0	10	0
572	0	5	0
573	10	0	0
574	0	7	6
575	0	8	0
576	1	0	0
577	1	10	0
578	1	0	0
579	0	19	6
580	0	10	0
581	1	0	0
582	1	1	0
583	0	10	0
584	0	7	6
585	3	0	0
586	1	0	0
587	2	0	0
588	0	5	0
589	0	8	2
590	0	2	6
591	0	10	0
592	2	2	0
593	0	10	0
594	0	8	0
595	0	10	0
596	1	5	0
597	0	3	0
598	1	0	0
599	2	0	0
600	0	10	0
601	10	3	4
602	1	5	0
603	2	2	0
604	2	15	0
605	1	15	0
606	1	1	0
607	0	7	6
608	1	0	0
609	0	10	0
610	0	8	0
611	1	15	0
612	0	7	0
613	0	2	6
614	0	8	0
615	0	10	0
616	0	10	0
617	5	0	0
618	0	2	6
619	2	0	0
620	3	0	0
621	0	10	0
622	0	8	0
623	0	15	0
624	0	19	6
625	1	11	6
626	1	17	6
627	2	12	6
628	0	11	0
629	1	0	0
630	1	0	0
631	0	5	0
632	17	0	0
633	0	3	6

No.	£	s.	d.
634	0	6	6
635	1	0	0
636	0	10	0
637	0	5	0
638	2	0	0
639	1	10	0
640	2	6	0
641	0	3	6
642	4	0	0
643	5	0	0
644	2	0	0
645	0	10	0
646	1	11	6
647	0	10	0
648	0	10	0
649	0	5	0
650	1	0	0
651	2	2	0
652	1	0	0
653	0	8	0
654	0	14	8½
655	1	0	0
656	0	7	6
657	0	10	0
658	0	5	0
659	1	16	0
660	1	0	0
661	0	10	0
662	1	15	0
663	2	2	0
664	0	10	0
665	0	13	0
666	1	0	0
667	2	2	0
668	0	8	0
669	1	0	0
670	0	4	6
671	10	3	4
672	0	10	0
673	0	19	6
674	1	8	0
675	0	10	0
676	1	10	0
677	0	8	0
678	1	0	0
679	3	0	0
680	1	0	0
681	0	10	0
682	1	10	0
683	0	8	0
684	0	10	0
685	0	12	0
686	1	10	0
687	2	2	0
688	2	15	0
689	0	10	0
690	0	5	0
691	1	0	0
692	0	10	0
693	2	2	0
694	25	17	0
695	0	10	0
696	0	10	0
697	1	0	0
698	1	15	0

No.	£	s.	d.
699	1	0	0
700	1	0	0
701	0	10	0
702	0	10	0
703	0	8	0
704	1	1	0
705	0	5	0
706	4	5	0
707	2	2	0
708	1	10	0
709	1	0	0
710	0	10	0
711	1	19	0
712	0	10	0
713	2	0	0
714	0	2	6
715	0	5	0
716	0	10	0
717	1	0	0
718	0	8	0
719	0	10	0
720	1	1	0
721	1	15	0
722	0	10	0
723	10	3	4
724	0	10	0
725	2	2	0
726	0	8	0
727	3	0	0
728	1	10	0
729	0	8	0
730	1	10	0
731	2	4	0
732	1	11	6
733	1	0	0
734	1	10	0
735	0	10	0
736	0	10	0
737	1	2	0
738	1	15	0
739	2	0	0
740	1	10	0
741	1	0	3
742	0	10	0
743	0	2	0
744	0	5	0
745	0	5	0
746	1	0	0
747	2	0	0
748	0	10	0
749	0	5	0
750	50	0	0
751	12	17	6½
752	0	8	0

Bought Forward 1442 19 11½
19 14 8

1462 14 7½

Home Missionary Boxes, from 1st May, 1925, to 30th April, 1926

Box No.	£	s.	d.	Box No.	£	s.	d.	Box No.	£	s.	d.
1	0	14	0	46	2	15	0	98	0	10	0
5	0	12	0	48	0	14	6	100	0	10	0
5	0	15	0	48	0	15	6	104	0	12	0
10	1	0	4	60	3	3	0	106	0	15	0
10	0	15	0	63	0	7	0	107	0	5	0
12	0	7	6	65	0	10	6	108	0	7	6
12	0	10	0	65	0	10	0	109	0	9	4½
13	1	0	0	67	1	0	0	110	0	6	9½
14	0	19	4½	67	1	0	0	115	1	5	0
15	0	10	4½	68	1	0	0	116	0	10	0
15	0	15	7½	69	0	3	6	116	0	8	6
17	0	12	3½	70	0	8	0	120	0	14	11½
17	0	5	3½	74	3	10	0	123	0	17	0
18	0	5	0	75	0	15	6	123	1	0	0
19	0	4	0	76	0	5	0	124	0	7	6
19	0	6	6	76	0	6	6	126	0	2	0½
21	0	7	6	77	0	18	0	126	0	1	11
23	0	4	0	80	0	11	9	127	0	7	1
23	0	2	0	80	0	4	3	127	0	12	0
25	0	8	5	82	0	5	0	128	0	6	0
25	0	5	7½	82	0	6	6½	128	0	7	6
26	0	10	0	83	0	7	11½	129	0	10	0
30	0	11	0	86	0	14	0	129	0	10	0
31	0	4	0	86	0	5	0	130	1	3	11
31	0	5	0	87	0	8	0	130	0	12	5½
34	1	3	0	90	1	6	10	Life Boat Mission			
35	2	1	0	91	0	7	6	Carol	0	17	1
35	1	15	6	91	0	4	6	77	1	0	0
36	0	5	0	93	0	4	4				
36	0	4	0	94	0	6	0				
39	1	5	0	94	0	7	6				
44	0	9	2½	95	0	18	6				
44	0	4	6½	98	0	10	0				
									£00	15	5½